

3 - 6 JULY 2026

# WELCOME

## IN HARLINGEN

---

**TALL  
SHIPS  
RACES  
2026  
HARLINGEN**



Sail Training International

# INDEX

## **1. CONTACT DETAILS**

1.1 Contact addresses and telephone numbers

## **2. ARRIVAL ARRANGEMENTS**

2.1 Charts

2.2 Tides

2.3 Frequencies

2.4 Call signs

2.5 Procedures

2.6 Pilots

2.7 Tugs

2.8 Customs / Immigrations

2.9 Security

## **3. BERTHING**

3.1 Special berthing instructions

3.2 Berthing plan

## **4. TOWN PLAN**

4.1 Town information

4.2 Town plan

## **5. CAPTAINS PROGRAM**

5.1 Captains Dinner

5.2 Captains Briefing

5.3 Blessing of the sails

5.4 Open Ship

5.5 Program TSRH 2026

## **6. CREW PROGRAM**

6.1 Crew's Party

6.2 Crew Parade

6.3 Prize Giving

6.4 Crew Activities

## **7. CITY CULTURAL PROGRAM**

- 7.1 Harlingen
- 7.2 Franeker
- 7.3 Kornwerderzand

## **8. LIAISON SYSTEM**

- 8.1 Explanation
- 8.2 Chief Liaison Officer
- 8.3 Location Liaison offices

## **9. SHIP SERVICES**

- 9.1 Fuel
- 9.2 Water
- 9.3 Electricity
- 9.4 Waste
- 9.5 Gas
- 9.6 Repairs
- 9.7 Stores
- 9.8 Ship Agents

## **10. CREW SERVICES**

- 10.1 First Aid and Posts
- 10.2 Crew Centre
- 10.3 Laundry
- 10.4 Toilets & Showers

## **11. FORMS**

- 11.1 Forms to include

## **12. CRUISE-IN-COMPANY**

## **13. SAFETY OVERVIEW**

- 13.1 General overview of the in-port safety arrangements and key details
- 13.2 COVID-19 mitigation

## **14. EMERGENCY PROCEDURES AND COMMUNICATIONS**

- 14.1 Medical emergencies
- 14.2 Major incidents

## **APPENDIX A SCHEDULE SAIL IN AND SAIL OUT**

## **APPENDIX B PILOTES APPROACH INFORMATION**

## **APPENDIX C RATES WASTE**

## **APPENDIX D PARTICIPATING SHIPS**

# 1. CONTACT DETAILS

---

## 1.1 Contact addresses and telephone numbers

### **Tall Ship Races Harlingen 2026 office**

Nieuwe Willemskade 5  
8862 RZ Harlingen

Phone: +31 (0)517 744044

E-mail: [info@harlingensail.com](mailto:info@harlingensail.com)

PO box 3  
8860 AA Harlingen

### **STI**

Laura Blyth-Brown, Office Administrator  
Waddenpromenade 7-1  
8861 NT Harlingen

Phone: +44 (0)23 9258 6367

E-mail: [laura.blythbrown@sailtraininginternational.org](mailto:laura.blythbrown@sailtraininginternational.org)

# 2. ARRIVAL ARRANGEMENTS

## 2.1 CHARTS

The following charts are required:

Charts: AC 1633, 112;

Charts 1454, 1456;

DYC 1811.4, 1811.5 and 1811.9.

Useful: NV. Atlas: NL2

## 2.2 TIDES HARLINGEN 2022

DAY	HW	+ DM	LW	-DM
<b>2 JULY</b>			06:49	9.8
<b>THURS.</b>	12:12	11.1	19:23	9
<b>3 JULY</b>	0:25	7.2	07:23	10
<b>FRID.</b>	12:46	11.2	20:01	9.3
<b>4 JULY</b>	01:04	6.8	07:56	10.3
<b>SAT.</b>	13:23	11.2	20:37	9.4
<b>5 JULY</b>	01:45	6.3	08:31	10.5
<b>SUN.</b>	14:01	10.9	21:13	9.4
<b>6 JULY</b>	02:22	5.7	09:09	10.7
<b>MON.</b>	14:40	10.5	21:51	9.4

Heights in dm above LAT.

LAT = NAP (Normaal Amsterdams Peil) – 13.4 dm.

NAP is around Mean Sea Level.

Times Dutch Summer Time = UTC+2

## 2.3 FREQUENCIES

CH 2 Brandaris Traffic

CH 4 Central Post Waddensea

CH 10 Inland traffic ship-ship

CH 11 Harlingen Port

CH 16 Netherlands Coastguard

CH 19 Pilot Coordination Centre

## 2.4 CALL SIGNS

The call sign is 'Harlingen Port'.

## 2.5 PROCEDURES

All vessels report to Brandaris Traffic on VHF CH 2 when passing ZS Racon buoy entering the Stortemelk fairway. Brandaris Traffic will guide you to the pilot station or anchorage. Vessel Traffic Service is available between ZS Racon buoy and buoy BS 2.

There are frequent ferry services between Harlingen and the islands Terschelling and Vlieland, both with conventional ferries and fast ferries; the latter carry the additional yellow flashing lights. Arrivals/Departures in Harlingen (Summer Time): FR between 8:00 and 22:30, SAT between 8:00 and 22:15, SUN between 8:30 and 20:30, MON between 7:30 and 21:00

Never enter or leave Harlingen Harbour without listening and reporting to Harbour control: VHF 11. One may encounter dredgers, cargo ships, ferries and yachts.

The official languages for communication between vessels and the traffic centre are English and Dutch. Only if safety is at risk other languages may be used.

The Waddensee is part of the UNESCO World Heritage. Currently, the water in

the Port of Harlingen is so clean, that it meets the International Requirements for bathing water. Therefore, we ask you to be so kind to help us to take good care of our clean water in the harbour. Thank you in advance!

### Parade of Sail (Sail-In and out)

For Information about the Sail In and Sail Out Parade "schedule" see appendix attached.

Ships which participate in the parade of sail will be assigned a mooring location on the Vlierede or in the Westmeep by VC (VC = Verkeers Centrale = Traffic Centre) Brandaris, after consultation with the pilot and the captain. In the assignment of the moorings one will take into account the ship's position in the Sail-In Parade; thus crossing courses can be avoided while lining up for the parade. When the ship is safely moored anchor watch is required and one should be standby at VHF channel 2. Ships are free to stay out at sea and to follow the Sail-In Parade.

### 2.6 PILOTS

Pilots for Harlingen Port are available on request for all ships and compulsory

for all ships over 75/-/6 (L/B/D). Contact the Pilot Coordination Centre North at least 6 hours before ETA at Vlieree SM7 – ZS16.

Pilots are free of charge for those ships that request them, once for entering and once for leaving.

Pilot service can be contacted by:

Telephone: +31-596-613672

E-Mail: lodicon@loodswezen.nl

VHF CH 19

The vessel has to proceed to the ZS / RACON (T) BUOY which lies outside in the North sea in the entrance-fairway Zuider Stortemelk between the islands of Terschelling and Vlieland.

Pilot can be obtained at the ZS / RACON (T) BUOY or at the Vlierede at SM7 – ZS16 BUOY.

You need to order the pilot approx. 12 hrs. prior arrival ZS / RACON (T) BUOY or at SM7 – ZS16 BUOY to Harlingen pilot station stating:

- Ship's name
  - Call sign
  - Draft
  - LOA
  - GT
  - Latest Port of Call
  - Port of Destination or AS SOON AS IN RANGE on VHF channel 2 when in range of traffic centre Brandaris.
- Vessel to repeat her ETA 6 and 2 hours prior to arrival pilot-buoy outside or inside on VHF channel 19 to pilot station Harlingen or to pilot-boat 45 minutes before pilot-boarding on channel 2.

At any time vessel can communicate via coastguard BRANDARIS on VHF channels 2 – 4– 5 or call on SAR-67 calling for coastguard BRANDARIS.

For all specific questions regarding your arrival or sail-in, you may also

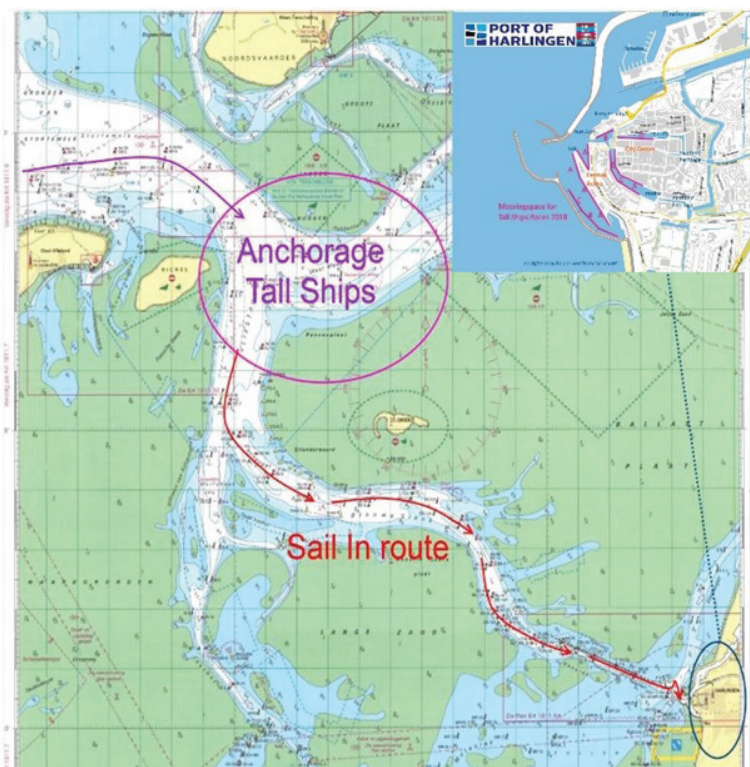

contact the coordinating pilot directly if desired, mr. Aike Lettinga. Phone +31 610935340 or a.lettinga@loodswezen.nl

## **2.7 TUGS**

Tugs are available at all times with 2 hours' notice. If needed a small 'push-me' boat is also available. Tugs are free of charge to those ships that request them. One free assistance in and one out of the port.

## **2.8 CUSTOMS/IMMIGRATIONS**

During the period that the vessel is ashore, no (non) duty paid goods may be taken out of stock for personal use or for festivities on board or on shore. Should you want to use excise goods that have been declared before entering the port, these goods will have to be released into free circulation. Release into free circulation means that all taxes and customs duties need to be fulfilled before the goods can be taken from stock.

The A-class ships will be checked by the shipping agents in a regular manner by means of the pre-arrival set. For the other ships we have agreed that they are exempt from customs clearance, on the condition that they do not have any duty-free goods (drinks/cigarettes) on board. In that case they will have to clear through  
douane.drh.inenuitklaringen@douane.nl

When entering or leaving harbours in the Netherlands a captain will be confronted with border control (immigration; the name of this unit is Koninklijke Marechaussee). Officers of the unit will check the data of crew and passengers. Checks of the crew and passengers present on board may be either physical and/or administrative.

A physical control will take place on board of the ship. For this check you are

supposed to have the correct papers and documents at hand. Persons mentioned on the lists of crew members and passengers should be available for a possible personal check.

Documents sent per E-mail will be inspected in the administrative check. Digitally sending both crew and passenger lists leads to a swift and efficient handling of all papers.

Pre arrival sets for class A ships (including Dos forms) will be sent by ships's agents "Nesta Shipping" or "Kuhlman Repko" and need to be returned by email to sender at least 24 hours prior to arrival in Harlingen. For all other nautical matters relating to your visit to Harlingen, you may send an email to [henk@harlingensail.com](mailto:henk@harlingensail.com).

Crew list set for B-C\_D classs ships intended for immigration office "Koninklijke Marechaussee" will be sent by [henk@harlingensail.com](mailto:henk@harlingensail.com) and need to be returned by email to sender at least 24 hours prior to arrival at Harlingen.

## **2.9 SECURITY**

ISPS security arrangements are content of the pre arrival set. The Dutch law stipulates that any form of crime or noncompliance with Dutch laws and/or legislation, committed ashore or on board of vessels, other than navy ships, within the Dutch territorial waters will be tried by a Dutch court.

The environmental rules will be monitored by Harlingen Seaport, the Wetterskip and the Water Police.

# 3. BERTHING

## 3.1 SPECIAL BERTHING INSTRUCTIONS

Non participating ships on the parade of sail have to be in port before 11.00 AM on Friday July 3rd

All vessels are expected to provide their own fenders and means of access to the shore. If you need extra fendering or gangway (only on request), ask the head liaison officer (see contact list liaison) minimum 72 hours before arrival by mail to [henk@harlingensail.com](mailto:henk@harlingensail.com).

## 3.2 BERTHING PLAN

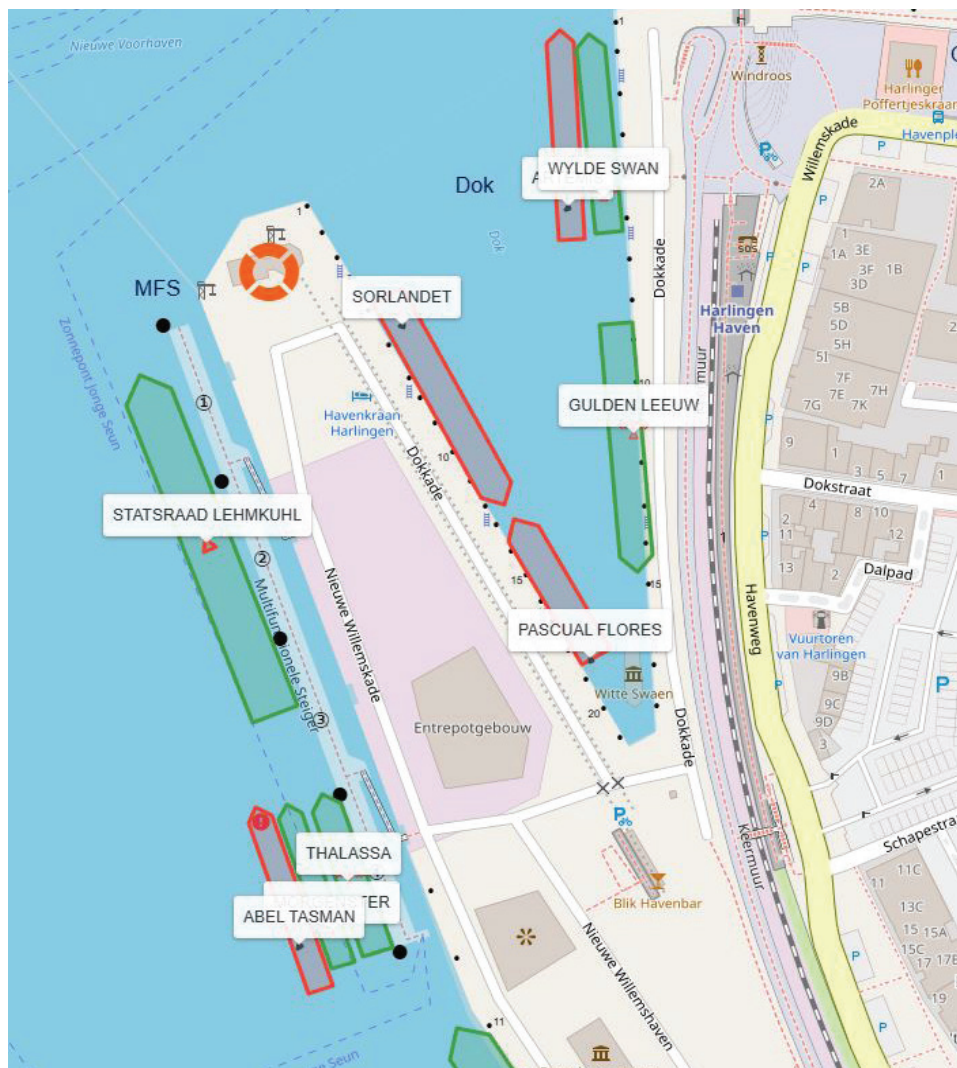

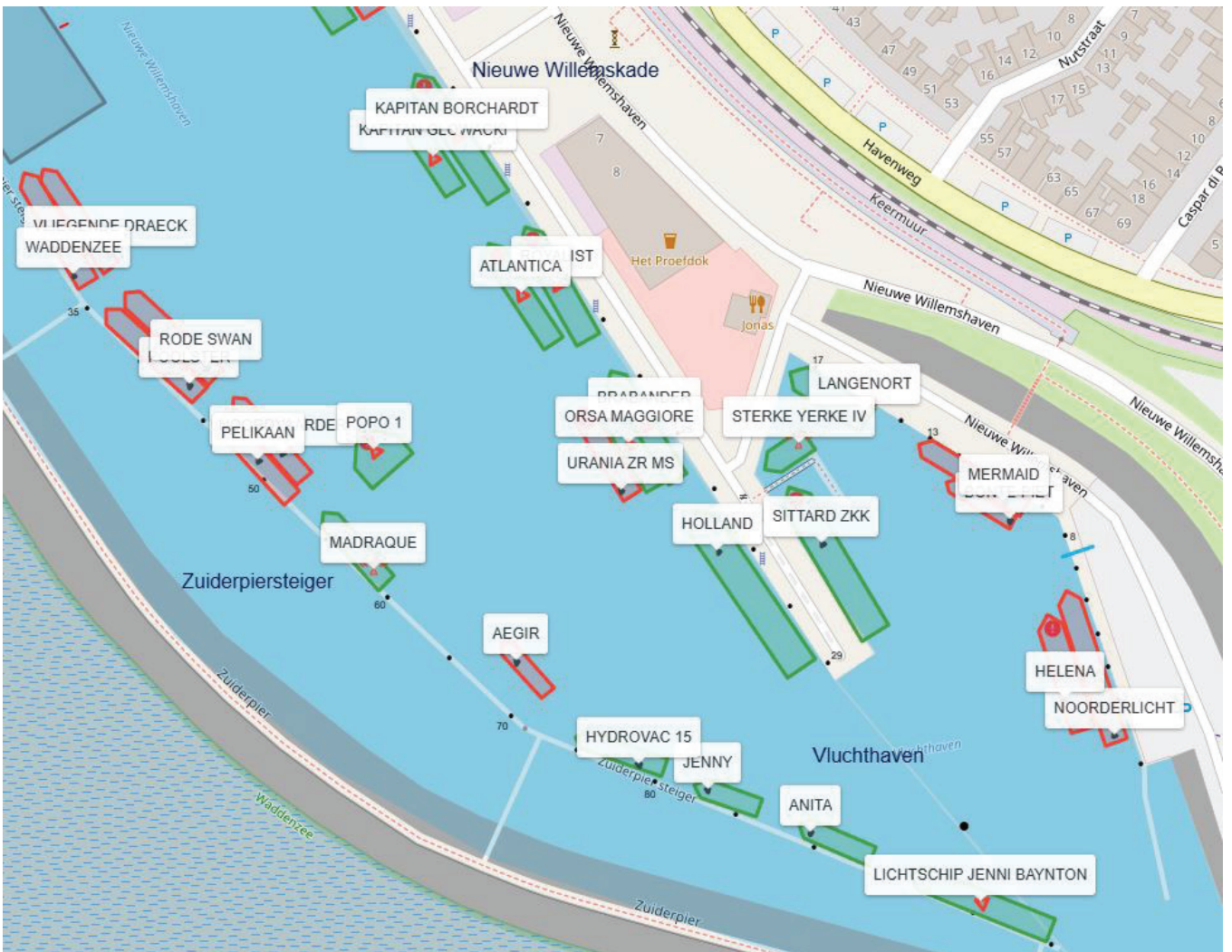

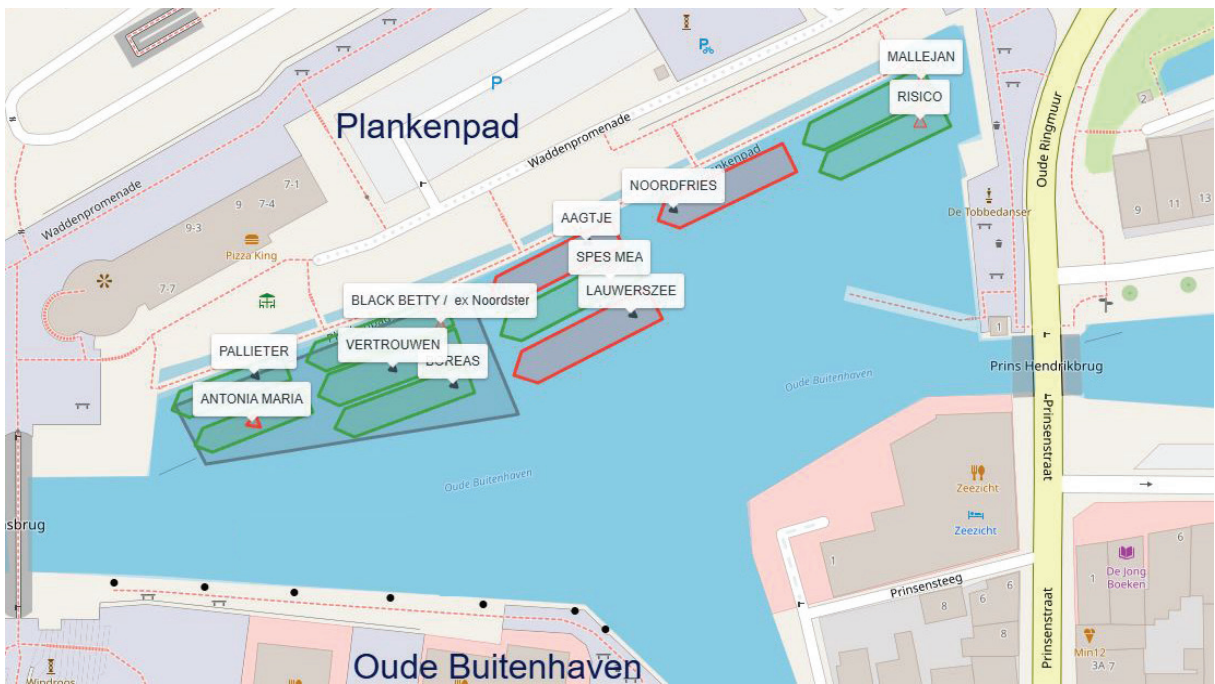
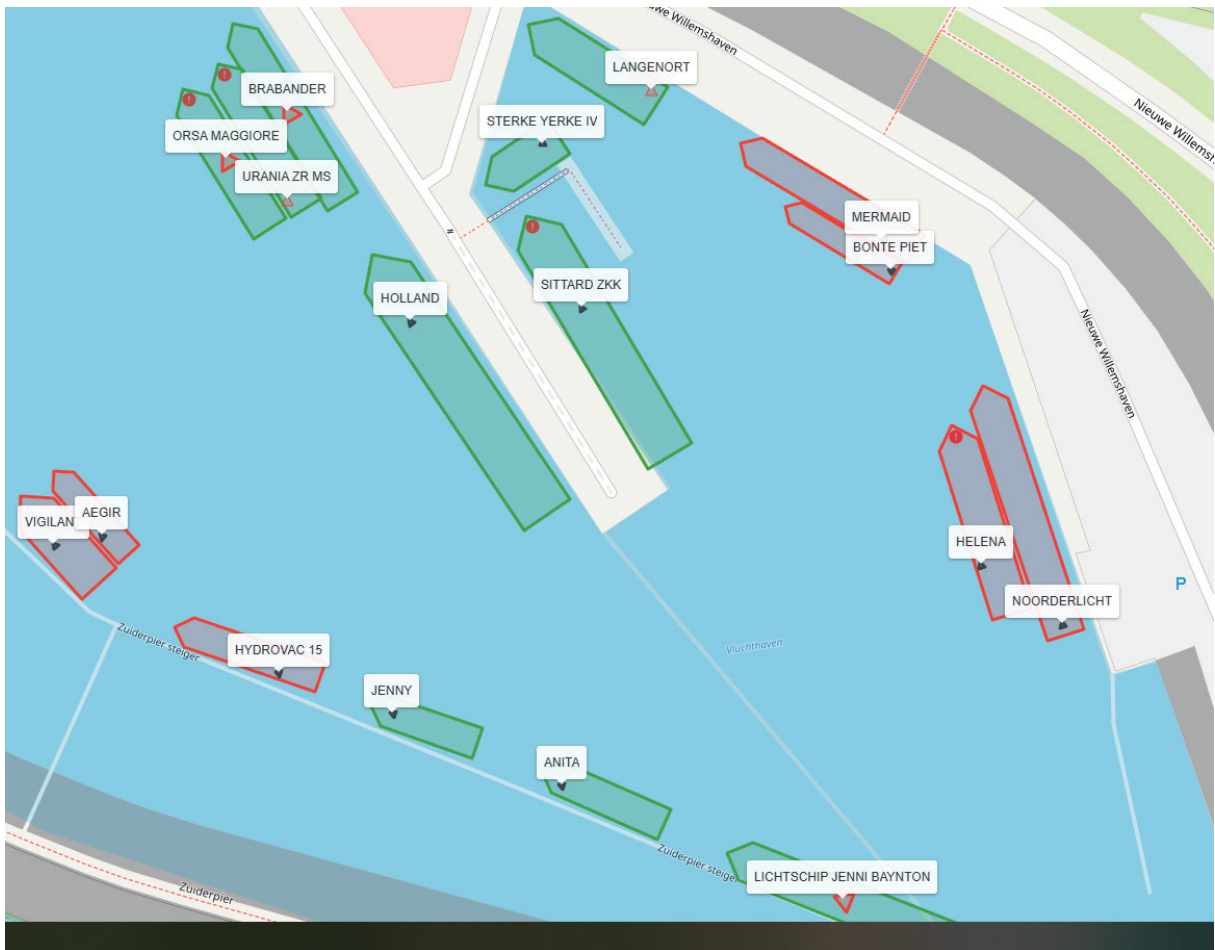

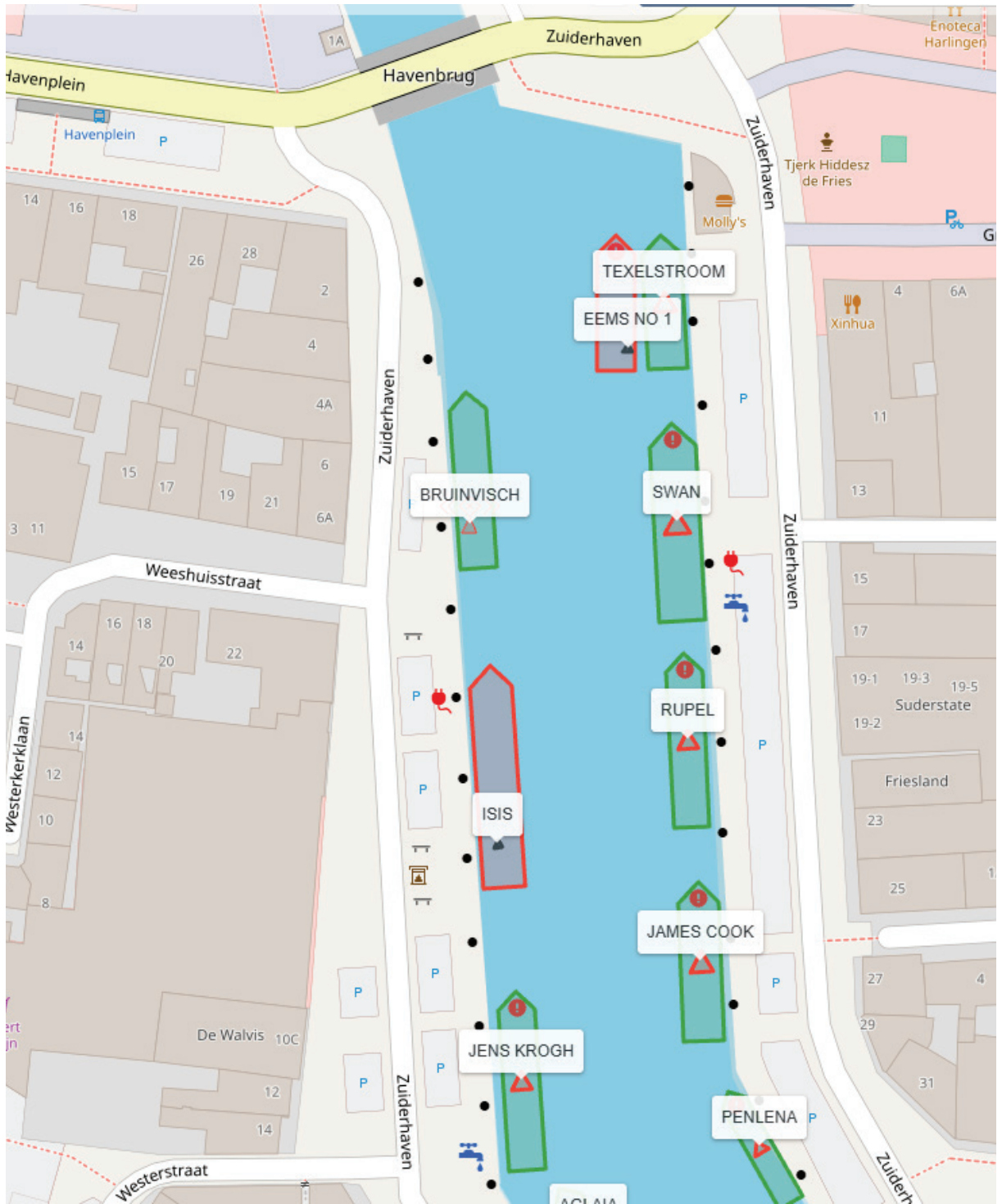

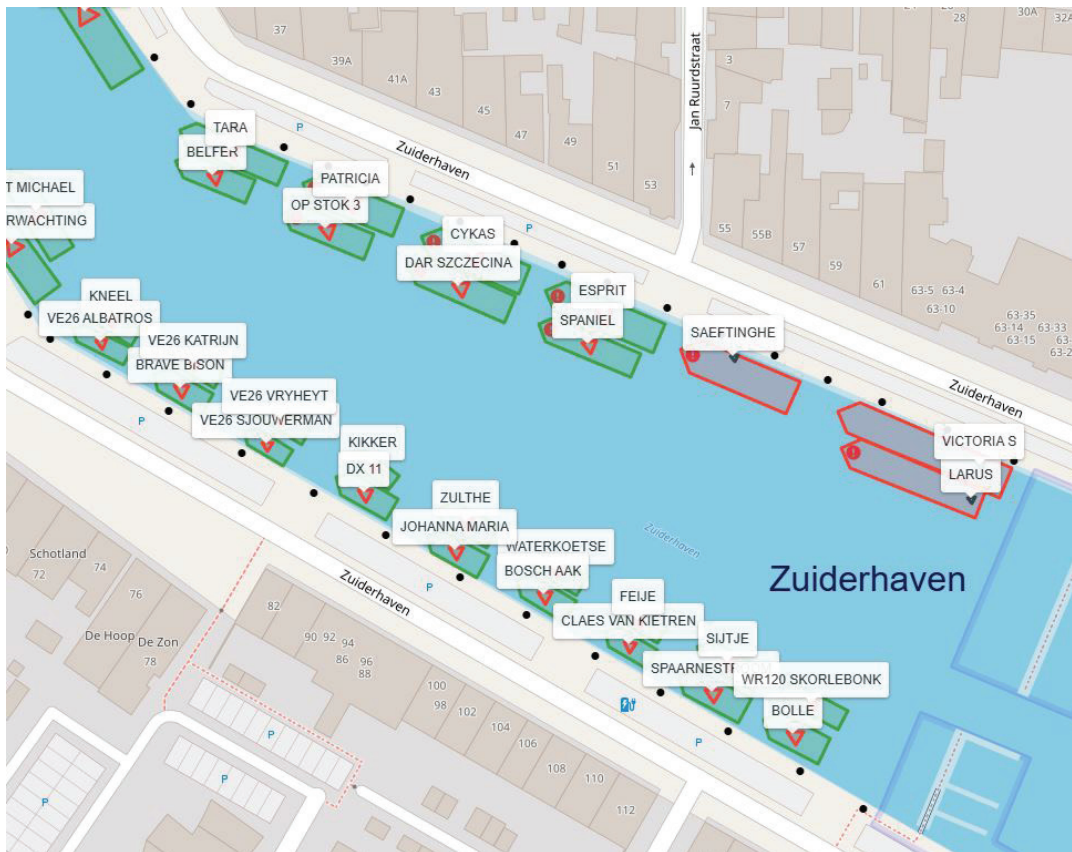
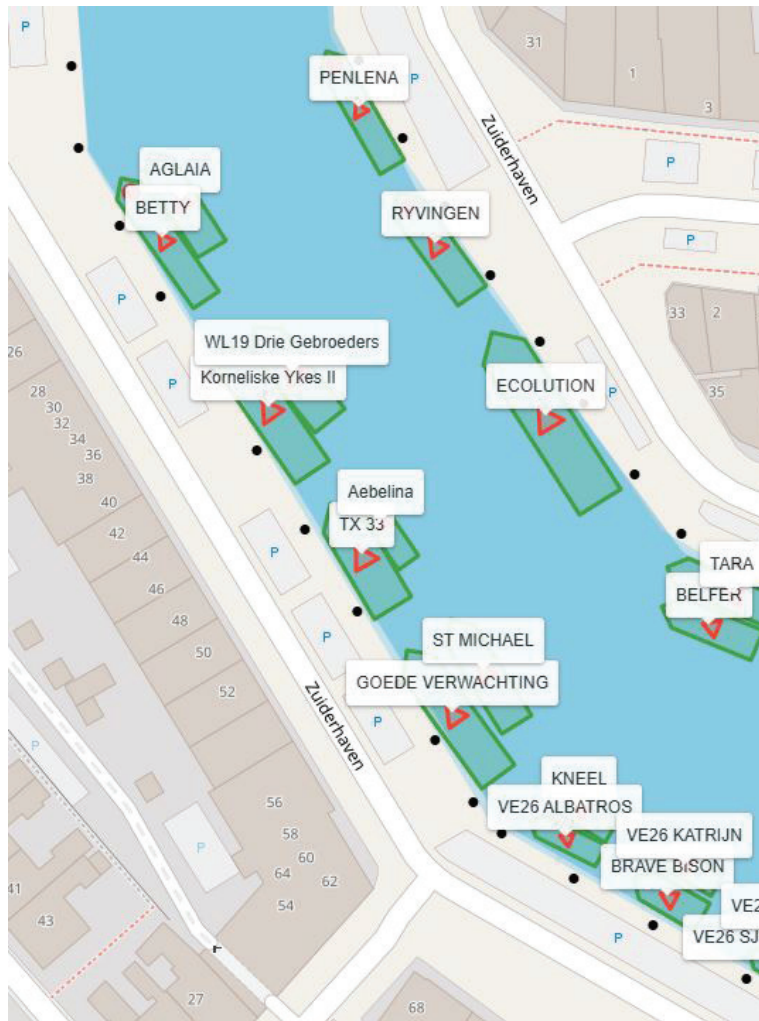

# 4. TOWN PLAN

---

## 4.1 TOWN INFORMATION

Harlingen is a town in the Dutch province of Friesland. It is situated west of Franeker and north-east of the Afsluitdijk. Harlingen belongs to the group of eleven Frisian cities, well-known for the 'Elf Steden Tocht' (Eleven Cities Tour), a 200 km skating tour, which only takes place when the ice is strong enough. The number of inhabitants is around 16,000, the fourth in population size of Friesland.

The port of Harlingen plays an important regional role for shipping: freight, fishing, pleasure craft and shipyards. There are ferry links to the islands of Terschelling and Vlieland. The fleet of around 70 historic sailing ships (the largest fleet in the Netherlands) is iconic for the port of Harlingen. For museums and a museum ship, we refer to section 7.

Tourist Information Center:

Address: Grote Bredeplaats 12, 8861 BA Harlingen.

Phone: 0031 517 430 207.

Opening Hours: every day (weekends included) from 10:00 to 17:00 hrs.

## 4.2 TOWN PLAN



# 5. CAPTAINS PROGRAM

---

## 5.1 CAPTAINS DINNER

On Friday July 3rd the Captains Dinner will take place at the Frisian Tall Ships Clubhouse, Dokkade, Harlingen (see City Map for exact location) or ask your liaison officer for the exact location. The dinner will be from 19:30 until 23:30. Dresscode: summer chic.

More details about the Captains Dinner will be given by the Liaison Officers.

## 5.2 CAPTAINS BRIEFING

Date: Sunday July 5th

Time: 15:00 PM

Location: Frisian Tall Ships Clubhouse

## 5.3 BLESSING OF THE SAILS

On Sunday morning July 5th there will be a church service on board the Statsraad Lehmkuhl.

The traditional religious "Blessing of the Sails" Service is organized especially for the international crews of the visiting Tall Ships and will be led by the minister of the church from Harlingen, minister Douwe Visser in collaboration with a small choir of singers accompanied by several brass musicians.

Walk in: 09.30 – 10:00

Service: 10:00 - 11:00

Coffee afterwards in the Frisian Tall Ships Clubhouse.

## 5.4 OPEN SHIP

The Tall Ships Races usually attract hundreds of thousands of visitors during the festivities in the host ports, and there is often huge interest in visiting ships. It is therefore greatly appreciated if ships would open their decks to the public. Whilst it remains at the discretion of the Captain/Master to decide ship opening times, ports have suggested that the following times would be appropriate for ships to be opened to the public.

Times between 11.00 AM and 09.00 PM.

On Sunday, July 5th, a low-stimulus hour will take place from 10:00 to 11:00 AM. This hour is intended for visitors who benefit from a quieter environment, such as people who are sensitive to noise or crowds. Captains/masters are kindly requested to inform their liaison officer and STI on intended open ship policy.

## FRIDAY JULY 3RD

11:00 - 19:00	<b>Handelskade</b>	De Deining
11:00 - 19:00	<b>SeaSide Markt</b>	SeaSide
11:00 - 19:00	<b>Childrens activities</b>	De Piratenkaai
11:00 - 19:00	<b>Ferris wheel</b>	De Stroming
11:00 - 19:00	<b>Royal Navy Roadshow</b>	De Stroming
11:00 - 01:30	<b>De Foodkaai</b>	De Deining
12:00 - 15:00	<b>Sail In Parade</b>	De Blauwe Kop
13:00 - 17:00	<b>De Zingende Zeemeermin</b>	Stadshart
14:00 - 14:45	<b>Mayte</b>	De Deining
15:00 - 16:00	<b>Melissa Pander &amp; Band</b>	De Blauwe Kop
15:15 - 16:00	<b>Kidd Nebula</b>	De Deining
16:30 - 17:15	<b>Toscan's Brew</b>	De Deining
17:00 - 18:30	<b>De Griene Wâlden</b>	De Blauwe Kop
17:45 - 18:45	<b>Turboguru</b>	De Deining
19:00 - 20:00	<b>Lo Poloko</b>	De Blauwe Kop
19:15 - 20:30	<b>Guggenheimer</b>	De Deining
20:30 - 21:30	<b>The Legends We've Lost</b>	De Blauwe Kop
21:00 - 22:30	<b>Papaformigas</b>	De Deining
22:00 - 23:15	<b>The Legends We've Lost</b>	De Blauwe Kop
23:00 - 01:00	<b>DJ Mic Zoot</b>	De Deining
23:15 - 23:45	<b>The Naked Koala</b>	De Blauwe Kop
00:00 - 00:30	<b>DJ Two Below Zero &amp; Beamshow Bram</b>	De Blauwe Kop

## SATURDAY JULY 4TH

11:00 - 19:00	<b>Handelskade</b>	De Deining
11:00 - 19:00	<b>SeaSide Markt</b>	SeaSide
11:00 - 19:00	<b>Children's activities</b>	De Piratenkaai
11:00 - 19:00	<b>Ferris Wheel</b>	De Stroming
11:00 - 19:00	<b>Royal Navy Roadshow</b>	De Stroming
11:00 - 13:00	<b>Crew sports programme</b>	Different locations
11:00 - 18:00	<b>Bonte Markt</b>	Zuiderhaven
14:00 - 14:45	<b>Anna Spark</b>	De Deining
15:00 - 16:30	<b>Crew Parade</b>	De Blauwe Kop
15:15 - 16:00	<b>Captain J. Wright</b>	De Deining
16:30 - 17:30	<b>Prize Giving</b>	De Blauwe Kop
16:30 - 17:15	<b>HAITZE</b>	De Deining
17:30 - 18:30	<b>DJ Two Below Zero</b>	De Blauwe Kop
17:45 - 18:30	<b>Kloffie</b>	De Deining
19:00 - 20:00	<b>The Upsessions</b>	De Blauwe Kop
19:00 - 20:30	<b>El Sonidero Insurgente</b>	De Deining
20:30 - 21:15	<b>Sven Hammond Fullband</b>	De Blauwe Kop
21:00 - 22:00	<b>Banda Carumba</b>	De Deining
21:45 - 22:30	<b>Sven Hammond Fullband</b>	De Blauwe Kop
22:30 - 23:30	<b>Banda Carumba</b>	De Deining
23:30 - 00:30	<b>DJ Two Below Zero en Beamshow Bram</b>	De Blauwe Kop
23:30 - 00:30	<b>DJ Krol</b>	De Deining

## SUNDAY JULY 5TH

11:00 - 19:00	<b>Handelskade</b>	De Deining
11:00 - 19:00	<b>SeaSide Markt</b>	SeaSide
11:00 - 19:00	<b>Children's activities</b>	De Piratenkaai
11:00 - 19:00	<b>Ferris Wheel</b>	De Stroming
11:00 - 19:00	<b>Royal Navy Road Show</b>	De Stroming
11:00 - 17:00	<b>Bonte Markt</b>	Zuiderhaven
13:00 - 17:00	<b>Shantykoren Festival</b>	Zuiderhaven
14:00 - 15:30	<b>DJ Johnny Glitter Schuimdisco</b>	De Blauwe Kop
14:00 - 14:45	<b>Brigid</b>	De Deining
15:15 - 16:00	<b>Youyouri</b>	De Deining
16:00 - 21:00	<b>Gewoon Nederpop, met Doe Maar, De Dijk en Hazes</b>	De Blauwe Kop
16:30 - 17:15	<b>Piter</b>	De Deining
17:45 - 18:30	<b>Slatt</b>	De Deining
19:00 - 19:30	<b>Jeffrey and The Dirty Dog</b>	De Deining
20:15 - 21:15	<b>Savine &amp; Band</b>	De Deining
21:15 - 23:00	<b>DJ Olgorythm</b>	De Deining

## MONDAY JULY 6TH

11:00 - 19:00	<b>Handelskade</b>	De Deining
11:00 - 19:00	<b>SeaSide Markt</b>	SeaSide
11:00 - 19:00	<b>Children's Activities</b>	De Piratenkaai
11:00 - 19:00	<b>Ferris Wheel</b>	De Stroming
11:00 - 19:00	<b>Royal Navy Road Show</b>	De Stroming
12:00 - 15:00	<b>Sail Out Parade</b>	De Blauwe Kop
14:00 - 15:00	<b>Newells</b>	De Deining
15:00 - 16:00	<b>The All Known</b>	De Blauwe Kop
15:30 - 16:45	<b>Taek &amp; band</b>	De Deining
16:30 - 17:30	<b>The Woods</b>	De Blauwe Kop
17:15 - 18:00	<b>Maatstaaf</b>	De Deining
18:00 - 18:45	<b>Gratis Bier</b>	De Blauwe Kop
18:30 - 19:30	<b>Maatstaaf</b>	De Deining
19:15 - 20:00	<b>Gratis Bier</b>	De Blauwe Kop



CALAMITEITEN: 112  
 INFORMATIE: ZIE PLATTEGROND  
 TELEFOON: 0517 744044 MAIL: INFO@HARLINGENSAIL.COM

HARLINGENSAIL.NL

# 6. CREW PROGRAM

## 6.1 CREW'S PARTY

The crew party will be on Saturday evening from 19.00 - 00.00 where the crew can enjoy a buffet with vegan options. After dinner there will be a party with DJs and various activities – Always be yourself, and if you can't be yourself, be a unicorn!

## 6.2 CREW PARADE

On Saturday 4th the crew parade will take place. Lines for the crew parade will be formed on Saturday July 4th at 14.30h.

The route:

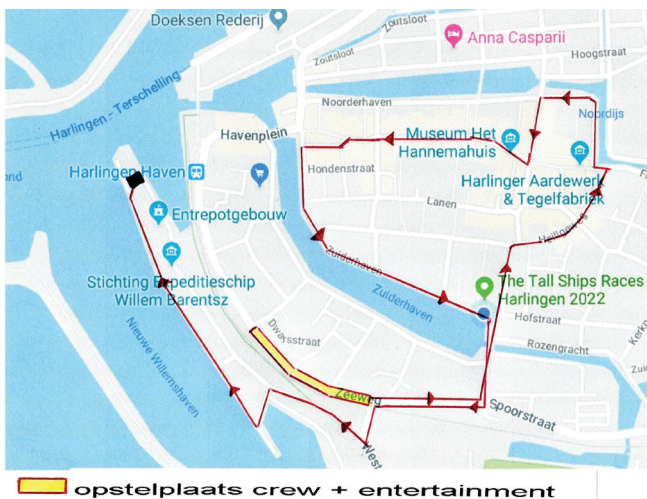

## 6.3 PRIZE GIVING

At 16.30, following the Crew Parade, the award ceremony will take place on the Harbour Stage. Some 22 prizes will be awarded from both the STI and

Harlingen Sail. There will also be a prize for the best ship who takes part in the sports activities.

## 6.4 CREW ACTIVITIES

On Saturday mornings from 10:00 - 12:00 we have a sports program.

This year, a sports award will even be presented during the Prize Giving. Registration takes place in the Crew centre between 16:00 and 19:00 at Friday July 3rd, where the crew can also use various facilities, such as a lounge area, Wi-Fi, toilets, place for belongings, information about crew and public activities, etc.

You will receive extra information about the crew program from the Liaisons, such as a map, information about the access bands and refreshments, etc.

# 7. CITY CULTURAL PROGRAM

---

## Museums in Harlingen, Franeker and Kornwerderzand

### 7.1 HARLINGEN

#### Harlinger Aardewerk & Tegelfabriek

Location: Voorstraat 84

[www.harlinger.nl](http://www.harlinger.nl)

Harlingen is the cradle of Frisian ceramics; since 1598 fine majolica ceramics and tiles have been manufactured in this town. The Harlingen Aardewerk & Tegelfabriek is the last firm in the Netherlands where ceramics and tiles are produced by hand in the traditional way.

During opening hours (except Saturdays or Sundays) you can watch the production of the majolica. Groups of upwards from 8 people can make an appointment for a guided tour (tel: 0031 (0)517 415362)

Opening Hours:

Friday, July 15th 08:00-18:00

Saturday July 16th and Sunday July 17th, 09:00-17:00

Monday July 18th, 08:00-18:00

#### The Willem Barentsz project

Location: Nieuwe Willemshaven

[www.debarentsz.nl](http://www.debarentsz.nl)

De Witte Swaen, expedition ship of Willem Barentsz (1596-1597).

In the year 1596, Willem Barentsz went on an expedition to explore the North-East Passage to China and Japan. Barentsz and his crew were forced by the ice to spend the winter on the northeastern tip of Novaya Zemlya (Nova Zembla). It was a long and extremely cold winter, and they built a wooden house called "Behouden Huys" ('Saved House'). After the winter they sailed back to Holland in two small boats. During that journey Barentsz died.

For 11 years volunteers in Harlingen have been diligently building a replica of Willem Barentsz' expedition ship. In 2018, the ship, the Witte Swaen, was christened and launched. Now she is almost ready to hoist the sails and sail out.

The ship can be visited, and a beautiful exhibition has been set up on the location of the shipyard. Come and have a look!

Opening hours:

please visit the website.

### **Hannemahuis**

Location: Voorstraat 56  
[www.hannemahuis.nl](http://www.hannemahuis.nl)

The Hannemahuis Museum, located in the centre of the old harbour city, is housed in a monumental patrician house. The regional museum exhibits objects that are related to the history and art history of Harlingen, and the town's maritime heritage, in particular its role in the whaling industry material on Harlingen's past as a whaling town, which brought so much wealth to Friesland in the 1700s. Other exhibits cover such other noble pursuits as silver crafting and Jenever (Dutch gin) distilling.

Opening hours:  
Tuesday-Saturday: 10.00-17.00  
Sunday: 12.00-17.00

### **7.2 FRANEKER**

#### **The Royal Eise Eisinga Planetarium**

Location: Eise Eisingastraat 3, Franeker.  
[www.planetarium-friesland.nl](http://www.planetarium-friesland.nl)

The world's oldest working planetarium. Between 1774-1781 Eisinga built an accurate scale model of the solar system in his living room. For more than 240 years all planets, stars sun and moon have been moving exactly as they do in reality. They are all driven by a mechanism of wooden wheels with more than 6.000 nails.

Every visitor receives an explanation in the Planetarium room.

Opening hours:  
Friday July 15th-Monday July 18th:  
10.00 – 17.00

### **7.3 KORNWERDERZAND**

#### **Wadden Center Experience**

Location: Afsluitdijk 1c, Kornwerderzand

The Wadden Center on the Afsluitdijk (Kornwerderzand) is worth a visit. The Wadden Center offers an overview of the Unesco World Heritage Wadden Sea, the unique Fish Migration River, the IJsselmeer Region and, last but not least, the Afsluitdijk itself. Kornwerderzand is located at 8 km from Harlingen.

Opening hours:  
Friday July 15th-Monday July 18th:  
10.00 – 17.30

#### **Kazemattenmuseum**

Location: Afsluitdijk 5, Kornwerderzand

Next to the Wadden Center is the Kazemattenmuseum. In the Kazemattenmuseum you find stories and exhibitions about the period from the construction of the Afsluitdijk to the period of the "Cold War". The aim of these exhibitions is to propagate and keep alive the historical events around Kornwerderzand.

Opening hours:  
Friday July 15th and Saturday July 16th:  
10:00-17:00  
Sunday July 17th: 13.00-17.00

# 8. LIAISON SYSTEM

---

## 8.1 EXPLANATION

As is the custom, once in the harbour a Liaison Officer will be available for each ship; he/she is dressed in official, recognisable clothes. The Liaison Officer will provide you with all the information required and can assist you in case of problems. He/she will board the ship on arrival and also every morning for a daily briefing. The Liaison Officer will join your crew on various activities and look forward to being part of your ship's crew during The Tall Ships Races Harlingen 2026.

## 8.2 CHIEF LIAISON OFFICER

Henk Emmink	phone:+31(0) 649048612	email: <a href="mailto:henk@harlingensail.com">henk@harlingensail.com</a>
Adriaan Leeuw	phone:+31(0) 653101268	email: <a href="mailto:adriaansail@gmail.com">adriaansail@gmail.com</a>

## HEAD LIAISON OFFICER AREA WILLEMSHAVEN AND DOK

Tjalling van der Zee	phone:+31(0) 653504201	email: <a href="mailto:vanderzeetjalling@gmail.com">vanderzeetjalling@gmail.com</a>
Ton Damsma	phone:+31(0) 615206246	email: <a href="mailto:tondamsma@hotmail.com">tondamsma@hotmail.com</a>

## HEAD LIAISON OFFICER AREA ZUIDERHAVEN EN OLD OUTER HARBOUR

Jan Martin Muntendam	phone:+31(0) 653290681	email: <a href="mailto:info@janmm.nl">info@janmm.nl</a>
Leonie Wymenga-vd Kuij	phone:+31(0) 614449998	email: <a href="mailto:lvanderkuij@gmail.com">lvanderkuij@gmail.com</a>

## TECHNICAL SPECIALIST

Cees Timmer	phone:+31(0) 651790421	email: <a href="mailto:ceestimmer-sail@outlook.com">ceestimmer-sail@outlook.com</a>
Jacob Jonker	phone:+31(0) 645408777	email: <a href="mailto:jonkerjacob@hotmail.com">jonkerjacob@hotmail.com</a>

The technical center can, in many cases, provide (technical) assistance for all ships. From the royal navy, a technical support team is freely available for assistance or advice. POC: [w.v.brussel@mindef.nl](mailto:w.v.brussel@mindef.nl) or one of the technical specialists.

### 8.3 LOCATION LIAISON OFFICES

The Liaison Office North (Willemshaven and Dokje) is located on the Willemskade in the same building as the sail office, next to the entrance of the Sail office.

The Liaison Office South (Zuiderhaven and Plankenpad) is established at Zuiderhaven 65a, 8861 CK Harlingen in the building of St. Hubertus. Entry during working hours through the office of SHZH and TSC (see signs on the building). After working hours you can enter on the back side at the Raamstraat.



# 9. SHIP SERVICES

---

## 9.1 FUEL

Bunkering is possible at:

### **Bunkering Oliehandel Klaas de Boer**

Bunkerservice Oliehandel Klaas de Boer B.V. is an independent, flexible and reliable partner in fuels, lubricants and chemicals. A household name in shipping since 1914.

They not only supply products of the highest quality, but always with matching service. 24 hours a day, from their own storage, with their own barges and of course by our dedicated employees.

Standard Product Data Sheets EN590 | DMA 0,86 | DMA 0,89

Location: Korte Lijnbaan 9-11,  
8861 NS Harlingen  
Phone: +31 (0)517 415647  
E-mail: bunkers@klaasdeboer.nl /  
lubricants@klaasdeboer.nl

### **Duty-paid fuel delivered on site by De Groot Olie**

Duty-paid fuel is available at Tanktruck for all ships that want to load duty paid fuel. For assistance and request ask your head liaison officer (see contact list) preferably 72 hours before arrival or by mail to [henk@harlingensail.com](mailto:henk@harlingensail.com).

Duty-paid fuel is also available at

Multiship Holland B.V.

Location: Kanaalweg 33,  
8861 VA Harlingen

Phone: +31 (0)517 - 23 58 57

E-mail: [info@multishipholland.nl](mailto:info@multishipholland.nl)

Available are:

- Diesel
- Euro 95
- GTL (a sustainable fuel for both new and older diesel engines)

Bunkering at the waterside 24/7.

Location: floating bunkering station at the Van Harinxmakanaal. Mooring at the fuel pontoon.

## 9.2 WATER

Fresh water is available at the berths.

There are special water points for the ships; these are indicated on maps and at the location itself. Ships are supposed to use their own hoses as far as possible and the crew to fill their own water tanks. Filling of tanks should be done at night or morning to avoid hoses on the quay. A tank truck is available with limited capacity and only on Friday after berthing and Saturday morning for ships with a large intake capacity for drinking water. For assistance or request contact the technical specialist (see liaison contact list).

## 9.3 ELECTRICITY

Electricity is available to a limited

capacity for all ships without own generator. For specific questions about the capacity and assistance please contact a technical specialist (see liaison contact list).

#### **9.4 WASTE**

Household waste can be placed in closed garbage bags only on the quay next to the gangway immediately after mooring. Waste should be separated as much as possible (glass and paper/cardboard separately). The waste will be collected by the organization as soon as possible. Ships should use their own garbage bags for garbage. The organization tries to be as sustainable as possible, therefore sorting waste is very much appreciated.

Every morning, a round will be made along all ships with a gator vehicle to collect household waste from the ships. Until 09:00, ships have permission to place household waste in sealed bags at the gangway so that it can be collected with gators before the event opening hours.

There are garbage points close to the docks, with several containers (glass, regular garbage and cardboard) big enough to process all the waste derived from the ships and the event-area. These points are available 24 hours per day.

Ships in need for sewage tank emptying have to fill in the form Waste Disposal Notification (see pre arrival set).

Ships in need for bilge water tank emptying are to contact Milieuboot Harlingen.

Hydrovac15@ngrp.com  
Tel: +31 (0)629510715.

Payment in cash with € at delivery or via ships's agent. Payment by bank

debit or credit card is not possible. please find attached the price list.

#### **9.5 GAS**

##### **Gas store H. de Vries**

Location: Rijksweg 11, 8872 NT Midlum  
Phone: +31(0)517 579492  
Email: info@hdevriesenzn.nl

#### **9.6 REPAIRS**

##### **Shipdock Harlingen**

Lange Lijnbaan 5 Harlingen  
Tel: +31 (0)517 496100  
www.shipdockharlingen.nl

##### **Shiprepair Wierda B.V.**

Nieuwe Vissershaven 11 Harlingen  
Tel: +31 (0)517 417805  
www.wierdabv.nl

##### **Schip Repair Friesland**

Koningsweg 27 Harlingen  
Tel: +31 (0)6 53975116  
www.scheepsreparatiefriesland.nl

##### **Maritime service provider, diving and salvage company BDS**

Nieuwe Vissershaven 1  
Tel: +31 (0)6 51571616  
www.bds-harlingen.nl

#### **9.7 STORES**

##### **Firma P.H. Walinga Shipstore**

Hermesweg 17 Harlingen  
Tel: + 31 (0)517 413290  
www.walinga.nl

##### **Gamma (Construction market)**

Roordaweg 1 Harlingen  
Tel: +31 (0)517 419900  
www.gamma.nl

##### **Van der Meer Shipstore Harlingen**

Noorderhaven 8 Harlingen  
Tel: +31 (0)517 417190  
http://www.scheepswinkelvanmeer.nl

**CIV Harlingen Shipstore**

Nieuwe vissershaven 9 Harlingen  
Tel: +31 (0)517 431644  
[www.civ-harlingen.nl](http://www.civ-harlingen.nl)

**Toering Ship Supply (Shiphandler)**

Toering Ship Supply can be reached by phone 24/7 at +31 610404313. You can also email us at [info@toeringshipsupply.nl](mailto:info@toeringshipsupply.nl). Our office at Nieuwe Vissershaven 11 in Harlingen is open Monday to Friday from 8:00 AM to 5:00 PM.

**9.8 SHIP AGENTS**

During Harlingen Sail two ship agents will be available. They will help you with the logistics.

**Nesta Shipping**

Tel: +31 (0)517 433302  
[info@nesta.nl](mailto:info@nesta.nl)

**Kuhlman Repko Shipping**

Tel: +31 (0)517 412831  
[info@krshipping.nl](mailto:info@krshipping.nl)

# 10. CREW SERVICES

---

## 10.1 FIRST AID AND POSTS

### Emergency number police, fire department, ambulance

Phone: 112

### Local police (not urgent)

Phone: +31(0) 900 8844

### Doctor on weekdays:

General practice Havenplein

Havenplein 8-10 Harlingen

Phone: +31(0) 517 412544

Urgent: choose option 1 when calling

General practice 't Dok

Willemskade 9 Harlingen

Phone: +31 (0) 517 430031

### Doctor after 17:00 or on Saturday and Sunday

Sneek: Bolswarderbaan 1

(in the hospital)

Leeuwarden: Henri Dunantweg 2

(next to the hospital)

Phone: +31(0) 900 1127 112

### Dentist

Tandheelkundige Groepspraktijk

Koningin Julianastraat 1 Harlingen

Phone: +31(0) 517 432740

Tandartspraktijk Zuiderhaven

Zuiderhaven 4 Harlingen

Phone: +31(0) 517 416721

## 10.2 CREW CENTRE

The centre for crew and trainees will this year next to the event area. See the

appendix City Map for exact location.

This area will not only be a meeting and information point but also the place for activities and relaxation and where you find facilities such as showers and a laundry. The area will be open from Friday noon until Monday 10.00 am.

Specific information, e.g. about the sports activities will be displayed daily.

The liaison officers can also give exact directions to the location.

## 10.3 LAUNDRY

Laundry facilities are available in the Sanitary facility building on the Willemshaven quay (no selfservice)!

## 10.4 TOILETS & SHOWERS

Sanitary facilities (toilets, showers, Laundry) are available for all ships in a building on the quay, with the name Badhuus. Address: Nieuwe Willemskade 3. The 1st floor of the sanitary building is freely accessible for crew and trainees. The laundry facilities in this building are also available for all crew members (no self service). Opening Hours (during 'Sail'): 06.00 – 24.00 h.

Mobile sanitary facilities for crews and trainees of ships located in the Zuiderhaven, are available on the quay of the Zuiderhaven.

# 11. FORMS

---

## 11.1 FORMS TO INCLUDE

Pre arrival sets forms (see appendix)

# 12. CRUISE-IN-COMPANY

---

NOT APPLICABLE

# 13. SAFETY OVERVIEW

---

## 13.1 GENERAL OVERVIEW OF THE IN-PORT SAFETY ARRANGEMENTS AND KEY DETAILS

All national laws have to be adhered to and each vessel has its own responsibility regarding safety. Also each vessel has to have a safety plan. All shore emergencies should immediately be reported to the National Emergency Phone Number (Ambulance, Fire and Police): 112

Afterwards, please contact your liaison officer who will then report to the Communication Centre and Port Committee.

At sea emergencies should be reported at the Netherlands Coastguard VHF CH 16.

At Waddenzee contact VTS Brandaris VHF CH 2

Afterwards, please contact your Liaison Officer who will then report to the Communication Centre and Port Committee

## 13.2 COVID-19 MITIGATION

Due to the corona pandemic, the health of participants, employees and the public is a special point of attention. The focus of the corona measures will therefore be on land, under the direction of the safety task force on land, in which the GGD (public health

service)/GHOR (regional organization of medical assistance at accidents and disasters) is also represented.

However, as a port authority, Port of Harlingen has a role in reporting formalities by the visiting and participating ships. These ships are required by law to submit a Maritime Declaration of Health to the port authority before arrival. Port of Harlingen passes on reported infections to the GGD Friesland, which coordinates further measures.

# 14. EMERGENCY PROCEDURES AND COMMUNICATIONS

## 14.1 MEDICAL EMERGENCIES

Phone: 112

## 14.2 MAJOR INCIDENTS (FIRE, EXPLOSION, MAN OVERBOARD ETC.)

The Coast Guard is responsible for Search and Rescue on the Waddenzee. The Dutch Lifeboat Association (KNRM) deploys extra lifeboats during the Sail-in and the Sail-out. During the regular activities, the lifeboats are coordinated by the SAR-liaison.

In the docks SAR is a regular task for the fire department. As the KNRM is standby in the harbour during the day, the first deployment will be by lifeboats. This deployment is the responsibility of the fire department and the lifeboats will have firefighting equipment on board.

### Boarding and landing locations

The following locations will be in use during Sail:

Location 1: Vluchthaven. This is the primary location, next to one of the fire stations and the Medical Relief Organisation (GHOR).

Location 2: Sportvissteiger. This is an alternative location, only used in consultation with the officer on duty (OVD) or the Incident Site Command.

### Fire on board

In case of fire on board, the first deployment will always be by water, in light of the limited road access. A unit of fire fighters will be directed to the incident from Location 1 (Vluchthaven). Thus, firefighting vehicles will have a longer response time. Transport of firefighters is primarily a task of the KNRM. When no vessels are available, the On Scene Coordinator OCW designates an alternative vessel for transport of the firefighters.

### Medical Care on water

The lifeboats of the KNRM have extensive First-Aid equipment on board and the crew members are trained for first aid at a high level. Victims/patients are landed at Location 1: Vluchthaven. In consultation with the medical officer on duty there are two alternative locations: Location 2: sportvissteiger.



# APPENDIX A SCHEDULE

## SAIL IN AND SAIL OUT

### SAIL IN

	PILOT	LOA	T	SOG	VSM	VL1	BS1	BS13	P1	PIEREN
1. Holland		60	38	7	8:40	9:45	10:20	11:10	11:35	12:00
2. Brabander		42	39	7	8:45	9:50	10:25	11:15	11:40	12:05
3. Urania / Orsa Maggiore		28	45	7	8:50	9:55	10:30	11:20	11:45	12:10
4. Pascual Flores	yes	42	32	7	8:55	10:00	10:35	11:25	11:50	12:15
5. Royalist		36	32	7	9:00	10:05	10:40	11:30	11:55	12:20
6. Atlantica		34	35	7	9:05	10:10	10:45	11:35	12:00	12:25
7. Gulden Leeuw		67	40	7	9:10	10:15	10:50	11:40	12:05	12:30
Texelstroom	Rowing boat Laura G sets pilot on board of the Gulden Leeuw between P3 - P5									
8. Kapitan Borchardt	?	32	26	7	9:15	10:20	10:55	11:45	12:10	12:35
9. Kapitan Glowacki		30	30	7	9:20	10:25	11:00	11:50	12:15	12:40
10. Ecolution / Saeftinghe		35	30		9:25	10:30	11:05	11:55	12:20	12:45
11. Statsraad Lehmkuhl	yes	97	55	7	9:30	10:35	11:10	12:00	12:25	12:50
12. Pogoria		47	37	7	9:40	10:45	11:20	12:10	12:35	13:00
Penlena / Rupel										
13. Fryderyk Chopin	yes?	55	38	7	9:40	10:45	11:20	12:10	12:35	13:05
Ryvingen / Spaniel										
14. Eendracht		60	50	6,9	9:45	10:55	11:30	12:20	12:45	13:15
Tara / TX33 / Palingaak WB12										
15. Wylde Swan		62	34	6,9	9:55	11:05	11:40	12:30	12:55	13:25
Bonte Piet										
16. Artemis		59	35	6,8	10:00	11:10	11:45	12:35	13:05	13:35
Helena										
17. Thalassa		47	39	6,7	10:10	11:20	11:55	12:45	13:15	13:45
Noorderlicht										
18. Sorlandet		65	45	6,5	10:10	11:20	11:55	12:45	13:15	13:50
Abel Tasman										
19. Morgenster		55	39	6,3	10:20	11:30	12:05	12:55	13:25	14:00

## SAIL OUT

		TIME A/B PILOT	SAILING TIME	TIME PIEREN	
Urania			11:25	11:40	
<b>Zuiderhaven deel Noord</b>			11:25	11:40	
<b>Zuiderhaven deel Zuid</b>			11:55	12:10	11.55 departure LZ Terschelling
Eendracht	Nieuwe Willemshaven		12:20	12:20	
Morgenster	Nieuwe Willemshaven Dr st		12:25	12:25	
Artemis	Het Dok		12:30	12:30	
Thalassa	Nieuwe Willemshaven Dr st		12:35	13:40	
Pogoria	Nieuwe Willemshaven		12:40	14:15	Arrival LZ Terschelling
Fryderyk Chopin	Nieuwe Willemshaven		12:45	14:05	
Sorlandet	Het Dok		12:50	12:50	
Orsa Maggiore	Nieuwe Willemshaven		12:55	13:00	Departure fast boat Terschelling
Kapitan Glowacki	Nieuwe Willemshaven		13:00	13:05	
Wylde Swan	Het Dok		13:05	13:10	
Atlantica	Nieuwe Willemshaven		13:10	13:15	
Royalist	Nieuwe Willemshaven		13:15	13:20	
					13:05 Departure LZ Terschelling
Gulden Leeuw	Het Dok		13:20	13:25	Arrival Vlieland
Kapitan Borchardt	Nieuwe Willemshaven		13:25	13:30	
Brabander	Nieuwe Willemshaven		13:30	13:40	
Pascual Flores	Het Dok	13:00	13:35	13:45	
Statsraad Lehmkuhl	Nieuwe Willemshaven Dr st	13:10	13:40	14:00	
Holland	Nieuwe Willemshaven		13:50	14:05	
					14:05 Departure Vlieland

## SAIL OUT ZUIDERHAVEN

After The Captains' Briefing, A Separate Briefing Will Be Held For The Sail-Out From Zuiderhaven.

The Sail-Out For The Class C And Class D Vessels Departing From Zuiderhaven Will Take Place In Two Groups. The First Bridge Opening Is Scheduled For 11:25 Am, And The Second Bridge Opening For 11:55 Am. These Bridge Openings Are Intended Only For The Designated Vessels.

Hnlms Urania Will Meet And Lead The First Group, While Belfer Will Lead The Second Group. The Groups Will Then Proceed Together Via The Kornwerderzand Lock Onto The IJsselmeer, Heading Towards Enkhuizen.

CASTING OFF	NAME OF THE SHIP	BERTHING PLACE	DETAILS
<b>Group 1</b>			
11:10	Urania	WH	waiting t.h.v. het Dokje, leading first group
11:15	Swan	ZH	bridge opens 11:25
11:15	Rupel	ZH	bridge opens 11:25
11:15	James Cook	ZH	bridge opens 11:25
11:15	Jens Krogh	ZH	cannot cross the IJsselmeer due to the water depth.
11:15	Penlena	ZH	bridge opens 11:25
11:15	Aglaia	ZH	bridge opens 11:25
11:15	Betty	ZH	bridge opens 11:25
11:15	Ryvingen	ZH	bridge opens 11:25
<b>Group 2</b>			
11:45	Belfer	ZH	bridge opens 11:55, leading second group
11:45	Tara	ZH	bridge opens 11:55
11:45	Patricia	ZH	bridge opens 11:55
11:45	OP STOK 3	ZH	bridge opens 11:55
11:45	Cykas	ZH	bridge opens 11:55
11:45	Dar Szczzina	ZH	bridge opens 11:55
11:45	Esprit	ZH	bridge opens 11:55
11:45	Spaniel	ZH	bridge opens 11:55
11:45	Saeftinghe	ZH	bridge opens 11:55

## WAITING AREA

Waiting area A after the end of the "Sail-in" for vessels with a berth in the Zuiderhaven.  
Contact the Port of Harlingen for the bridge operating time and permission to enter the harbor.

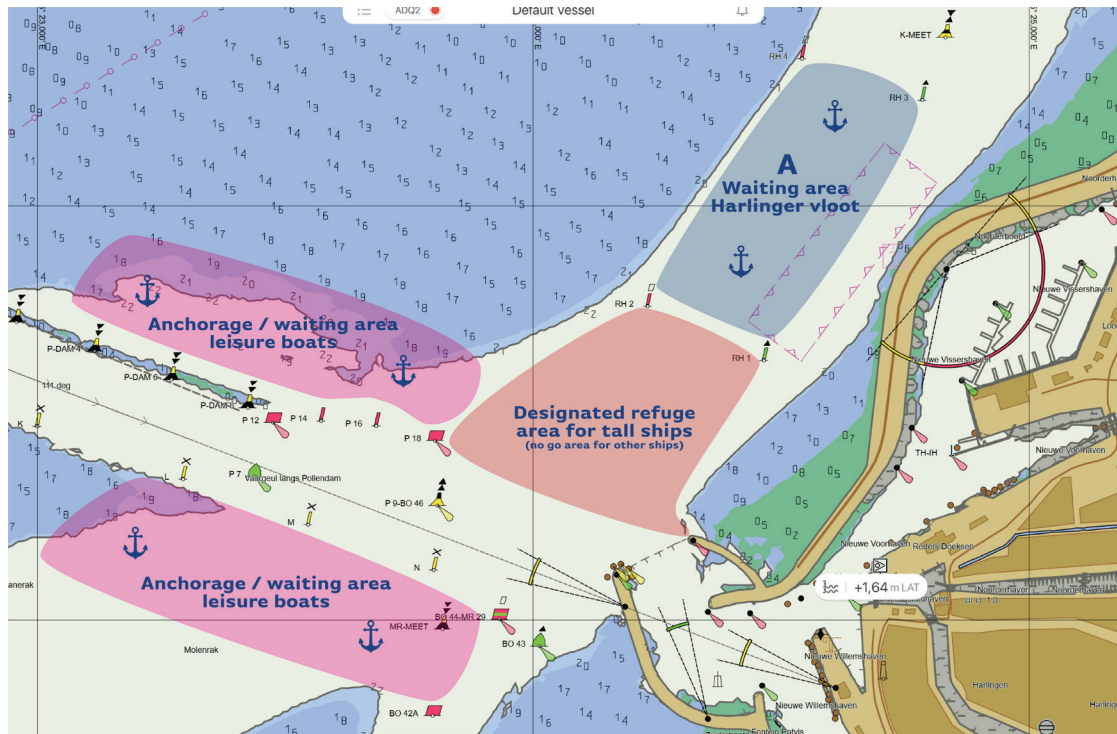

# Appendix B: Pilot Approach Information



## PILOT APPROACH INFORMATION – HARLINGEN / THE NETHERLANDS

The vessel has to proceed to the ZS / RACON (T) BUOY which lies outside in the North sea in the entrance-fairway Zuider Stortemelk between the islands of Terschelling and Vlieland.

Pilot can be obtained at the ZS / RACON (T) BUOY or at the Vlierede at SM7 / ZS 18-BUOY.

Vessels with a maximum length of 75,00 mtr (LOA) have been exempted for using a pilot

You need to order the pilot approx. 12 hrs. prior arrival ZS / RACON (T) BUOY or at SM7/ZS18-BUOY to Harlingen pilot station stating :

- ship's name
- call sign
- draft
- loa
- gt
- latest port of call
- port of destination

Pilot service can also be contacted by

Telephone +31-596-613672 / +31-596-614988  
Fax +31-10-2644011  
E-mail [lodicon@loodswezen.nl](mailto:lodicon@loodswezen.nl)

or AS SOON AS IN RANGE on VHF channel 2 when in range of Terschelling or on VHF channel 19 when in range Ems-area.

Vessel to repeat her ETA 6 and 2 hours prior arrival ZS / RACON (T) BUOY outside pilot station, or inside on VHF channel 2 "Brandaris traffic centre" and VHF channel 19 – pilot station Harlingen.

At any time vessel can communicate via coastguard BRANDARIS on VHF channels 2 – 4 – 5 or call on SAR-67 calling for coastguard BRANDARIS.

Agents at Harlingen: KUHLMAN REPKO SHIPPING BV  
Telephone +31 517 412831  
Mobile +31 6 2040 7746  
E-mail [info@krshipping.nl](mailto:info@krshipping.nl)

# Appendix C: rates waste



## Tariffs 2026 Port of Harlingen

Table 1: Disposal tariffs

Annex	Costs		Waste stream
I	€90.00	p/m3	Sludge/Bilge water
IV	€90.00	p/m3	Grey- and black water

Table 2: Port Waste Plan Harlingen (HAP) Reimbursement rules

Port / Region	Information – Port Waste Reception services / Indirect Finance system
Harlingen	<a href="https://www.portofharlingen.nl/scheepvaart/havengeld-en-tarieven/">https://www.portofharlingen.nl/scheepvaart/havengeld-en-tarieven/</a>

Table 3: Barge / storage Expenses Transport

Barge/truck	Costs
Slop barge / day- and overtime (SHINC) tariff	€195.00 p/hour
Minivan-Box truck / including driver in day- and overtime	€110.00 p/hour

Table 4: Garbage / small dangerous waste

Annex	Costs		Waste stream
V	€2.30	p/kg	Small Dangerous waste (KGA)
V	€550.00	p/Ton	Non Hazardous waste (Garbage)

### Acceptation criteria / surcharges

<b>CZV (COD)</b>	> 2000 mg/ltr			€ 2.84	Per ton	Per 1000 mg/ltr
<b>Sediment</b>				€ 14.41	Per ton	Per % sediment
<b>Sulphate</b>			(> 1,500 mg/ltr)	€ 3.48	Per ton	Per 1000 mg/ltr
<b>Phosphate</b>			(> 1,000 mg/ltr)	€ 7.16	Per ton	
<b>Vanadium</b>	Max. 25000	Ug/ltr				
<b>Chloride</b>	> 20,000	<40,000	(> 20,000 mg/ltr)	€ 8.67	Per ton	Per 10.000 mg/ltr
<b>Chloride</b>	> 40,000		(> 40,000 mg/ltr)	€ 11.94	Per ton	Per 10.000 mg/ltr
<b>Calcium</b>	Max. 1000	Mg/ltr	(> 1,000 mg/ltr)	€ 3.46	Per ton	Per 1000 mg/ltr
<b>Jar test</b>	Max .10					
<b>PH</b>	4 < > 10					
<b>H2S</b>	< 400	PPM				
<b>PCB</b>	NIL					
<b>EOX</b>	< 10	mg/ltr				
<b>TOX in Oil</b>	< 50	mg/ltr				
<b>Cadmium</b>	Max 0.1	mg/ltr				
<b>Kwik</b>	< 0.01	mg/ltr				

#### NOTE:

- No PCB's, Dioxins (Dirty 17), pesticides, Organotin chemicals/compounds and brominated diphenyl ethers can be accepted.
- The entire parcel will be sampled and analyzed upon arrival at the treatment facility. This will also determine the final tariff p/m3 for final treatment and disposal.
- Vessel to pump

### General terms and conditions:

- A. All our services, activities and orders are subject to the General Terms and Conditions for the Reception of Ship Waste, dated December 2008 and filed at the District Court in The Hague (no. 101/2008).  
These conditions can be viewed on our website or will be sent to you upon request, but can also be downloaded at: <https://bit.ly/2JDmRWS> (Subject to the “Acceptation criteria / parameters” which do not apply)
- B. The above mentioned latest (2025) version of the acceptance parameters (Page 2 > Acceptation criteria / surcharges) within this document apply.
- C. The granted discounts on the barge / logistics and the tariffs p/m3 in general within this document are subject to any changes in the compulsory Indirect financing system within Dutch Sea Ports as per Directive 2000/59/EC. Nature ISD remains the right to update / change these conditions accordingly

### Rates / Invoices / VAT:

1. All rates are exclusive of VAT.
2. If a vessel qualifies based on the Decree of the Dutch Ministry of Finance of 13 November 2018, nr. 2018-155014 GENERAL TERMS AND CONDITIONS 2019 13 (hereinafter: ‘the Decree’), the VAT rate amounts to 0%. Should the vessel not qualify, the VAT rate amounts to 21%.
3. Services provided to a vessel qualify for application of the VAT rate of 0% in case the vessel
  - 1) is entirely used for commercial purposes; and 2) is used for more than 70% for shipping on open sea and:
    1. *with which passenger transport takes place against payment; or*
    2. *is used for performing an industrial, commercial or fishing activity.*
4. On our invoices we will take into account the VAT rate of 0% and will mention that Client declares by way of payment of our invoice that the conditions for applying the 0% VAT rate, as set out in the Decree, have been met.
5. If the conditions as set out in the Decree are not met, Client should inform us hereon upfront so that we can send an invoice including the VAT rate of 21%.
6. If it appears that the vessel does not qualify under the Decree and the VAT rate of 0% have been taken into account unfounded, the VAT rate of 21% will be invoiced to Client and paid to the Dutch tax authorities. This invoice will also include legal tax interest and penalties, if any.

# Appendix D: PARTICIPATING SHIPS

Liaison 1	Liaison 2	Name	Class	Status	Mooringplace	mooringside	boldernummer
Nadja Rientjes	Ingrid Bary	Artemis	A	aangemeld STI	Dokje	SB	1-7
Marie-José van Rie	Mieke Trimbos	Eendracht	A	aangemeld STI	Willems haven	SB	11-14
Toni Rietveld	Karel Heijnen	Fryderyk Chopin	A	aangemeld STI	Willems haven	SB	15-18
Catharina Veldman	Mariëtte Hermans	Gulden Leeuw	A	aangemeld STI	Dokje	BB	8-15
<i>geen LO nodig</i>	<i>(alleen op 5 juni binnen)</i>	Grossherzogin Elisabeth	A	via POH	Willems haven	SB	11-14
Antje Queré-Russe	Patricia Groenendijk	Kapitan Glowacki	A	aangemeld STI	Willems haven	SB	18-21
Mariëtte Hermans	Catharina Veldman	Morgenster	A	aangemeld STI	Willemskade MFS	SB	4
Michel Massar	Anja Tagirova	Pogoria	A	aangemeld STI	Willems haven	SB	15-18
Erik-Jan Zweers	Mirjam Wesselius	Royalist	A	aangemeld STI	Willems haven	SB	21-23
Henriëtte Hopman	Stef Stienstra	Sörlandet	A	aangemeld STI	Dokje	SB	5-12
Sia Nuus	Willem Vreeze	Statsraad Lehmkuhl	A	aangemeld STI	Willemskade MFS	SB	1-3
Mieke Trimbos	Marie-José van Rie	Thalassa	A	aangemeld STI	Willemskade MFS	SB	4
Ingrid Bary	Nadja Rientjes	Wylde Swan	A	aangemeld STI	Dokje	SB	1-7
Iris Henkel	Monique van der Mast	Aglaia	B	aangemeld STI	Zuiderhaven	BB	13-14
Patricia Groenendijk	Antje Queré-Russe	Atlantica	B	aangemeld STI	Willems haven	SB	21-23
Jitze Baarsma	Susanne Ambachtsheer	Betty	B	aangemeld STI	Zuiderhaven	BB	13-14
Nadja Rientjes	Ingrid Bary	Brabander	B	aangemeld STI	Willems haven	SB	24-26
Susanne Ambachtsheer	Jitze Baarsma	Jens Krogh	B	aangemeld STI	Zuiderhaven	BB	10-12
Mirjam Wesselius	Erik-Jan Zweers	Kapitan Borchardt	B	aangemeld STI	Willems haven	SB	18-21
Groenendijk	Queré-Rüsse	Pascual Flores	B	aangemeld STI	Dokje	BB	12-19
Peter van Veen	Hans Moellenkamp	Penlena	B	aangemeld STI	Zuiderhaven	SB	12-13
Ries Bode	John van den Berg	Rupel	B	aangemeld STI	Zuiderhaven	SB	7-9
Jitze Baarsma	Susanne Ambachtsheer	Ryvingen	B	aangemeld STI	Zuiderhaven	SB	14-15
John van den Berg	Ries Bode	Swan	B	aangemeld STI	Zuiderhaven	SB	2-5
Hans Moellenkamp	Peter van Veen	Belfer	C	aangemeld STI	Zuiderhaven	SB	19-20
John van den Berg	Ries Bode	Cykas	C	aangemeld STI	Zuiderhaven	SB	25-26
Monique van der Mast	Iris Henkel	Esprit	C	aangemeld STI	Zuiderhaven	SB	27-29
Marinus Valk	Andre Bezemer	James Cook	C	aangemeld STI	Zuiderhaven	SB	7-9
José Koevoets	Wiesje van Hornsveld-C	Saeftinghe	C	aangemeld STI	Zuiderhaven	SB	30-32
Wiesje van Hornsveld	José Koevoets	Spaniel	C	aangemeld STI	Zuiderhaven	SB	27-29
Iris Henkel	Monique van der Mast	DAR Szczecina	D	aangemeld STI	Zuiderhaven	SB	25-26
Peter van Veen	Hans Moellenkamp	OP STOK 3	D	aangemeld STI	Zuiderhaven	SB	22-24
Ander Astudillo	Dorus Breidenbach	Orsa Maggiore	D	aangemeld STI	Willems haven	SB	24-26
Andre Bezemer	Marinus Valk	Patricia	D	aangemeld STI	Zuiderhaven	SB	22-24
Wiesje van Hornsveld	José Koevoets	Tara	D	aangemeld STI	Zuiderhaven	SB	19-20
Dorus Breidenbach	Ander Astudillo	Urania	D	aangemeld STI	Willems haven	SB	24-26



2018  
THE TALL SHIPS  
HARLINGEN  
LIAISON

2018  
THE TALL SHIPS RACES  
HARLINGEN

PROUD