

3-6 AUGUST 2018

WELCOME

IN HARLINGEN

**THE
TALL
SHIPS
RACES
2018**



THE TALL SHIPS RACES
Harlingen 2018
organised by Sail Training International



WELCOME IN OUR CITY OF HARLINGEN

Welcome on these spectacular days in our city of Harlingen which will soon be part of your most cherished memories.

During the Tall Ships Races you will encounter the wonders of the rugged character of the port of Harlingen. One of the best things about our port is that it is within walking distance of the city centre. So it is very easy to spend some time with the people of Harlingen. You will learn about the nautical past by watching the mercantile buildings, the canals, and the two harbours, the Noorderhaven and the Zuiderhaven. We highly recommend our pubs and restaurants. You will see that there is a lot to discover in our city.

Harlingen gets its character from the Wadden Sea. The Wadden Sea is part of the Unesco World Heritage. It's a wonder of nature and you can enjoy the view during the Sail In Parade.

Harlingen is known for its history, which is the inspiration for many other events that Harlingen organizes, like food-festivals, live music and major events such as Harlingen Ongeschut and the Visserijdagen.

Would you like to learn more about Harlingen? Then dive deeper into the history by visiting the Aardewerk & Tegelfabriek. There you can see the handmade pottery of Frisian Blue. Or visit our local museum, the Hannemahuis and experience our glorious past depicted in beautiful paintings. In the Willem Barentsz Project you will learn about Barentsz' voyage to explore the Northeast passage to China and the Indies; a replica of his 16th century ship is being built here and can be visited.

We are happy to be a part of your Tall Ships experience. Thank you for your contribution to this magical moment. Together we will add another chapter to the history of Harlingen and make it a once in a lifetime experience. I wish you a wonderful time and a nice stay in our port and our city.

Yours sincerely,

Roel Sluiter
Mayor of Harlingen

INDEX

1. CONTACT DETAILS

- 1.1 General contacts
- 1.2 Emergency services
- 1.3 Consulates

2. NAUTICAL INFORMATION

- 2.1 Charts
- 2.2 Tides Harlingen 2018
- 2.3 VHF channels
- 2.4 Official languages
- 2.5 Call sign Harlingen
- 2.6 Pilots
- 2.7 Vessel Traffic Service
- 2.8 Ferries
- 2.9 Entering/Leaving Harlingen Harbour
- 2.10 Tugs
- 2.11 Customs and Immigration
- 2.12 Security
- 2.13 Emergencies
- 2.14 Pollution
- 2.15 Sewage
- 2.16 Race information
- 2.17 Parade of Sail (Sail-in)
- 2.18 Pilot Approach information
- 2.19 Sail in route
- 2.20 Pollendam

3. BERTHING

- 3.1 City map
- 3.2. Berthing Area

4. SHORE ACTIVITIES

- 4.1 Liaison
- 4.2 Safety
- 4.3 Emergencies
- 4.4 Flags/Dressing ship
- 4.5 Open ship
- 4.6 Church services
- 4.7 Crew activities
- 4.8 Crew centre

5. SHIP SERVICE

- 5.1 Ships Agent
- 5.2 Water
- 5.3 Electricity
- 5.4 Bunkering
- 5.5 Bilge water
- 5.6 Garbage
- 5.7 Fenders & gangways
- 5.8 Repairs
- 5.9 Boat stores

6. CAPTAINS PROGRAM

- 6.1 Captains Dinner
- 6.2 Captains Briefing
- 6.3 Programme TSRH 2018

7. PARTICIPATING SHIPS

8. MUSEUMS IN HARLINGEN AND FRANEKER

- 8.1 Harlingen
- 8.2 Franeker
- 8.3 Kornwerderzand

APPENDIX A SCHEDULE FERRIES

APPENDIX B SAIL IN

APPENDIX C SAIL OUT

1. CONTACT DETAILS

1.1 General contacts

The Tall Ship Races Harlingen 2018 office
Zuiderhaven 79A, Harlingen

Tel: +31 (0)517 744044

E-mail: info@harlingensail.com

CHIEF LIAISON OFFICER

Henk Emmink

Tel: +31 (0)6 49048612

E-mail: henk@harlingensail.com

Assistant: Adriaan Leeuw

Tel: +31 (0)6 53101268

E-mail: adriaan@harlingensail.com

HEAD LIAISON OFFICER

Areas: Willemshaven, Dokje

Tjalling van der Zee

Tel: +31 (0)6 53504201

E-mail: vanderzeetjalling@gmail.com

Assistant: Ton Damsma

Tel: +31 (0)6 15206246

HEAD LIAISON OFFICER

Areas: Zuiderhaven, Noorderhaven, Plankenpad

Jan Martin Muntendam

Tel: +31 (0)6 53290681

E-mail: jan.martin.muntendam@hetnet.nl

Assistants: Leonie Wymenga-van der Kuij

Tel: +31 (0)6 14449998

Wouter Blom

Tel: +31 (0)6 13168064

TECHNICAL SPECIALISTS

Cees Timmer

Tel: +31 (0)6 51790421

E-mail: cees@harlingensail.com

Arjen Elling

Tel: +31 (0)6 53643402

Reinier van der Zande

Tel: +31 (0)6 48262907

NAUTICAL CONSULTANT

Stephan Kramer

Tel: +31 (0)6 48121231



WHEN YOU CAN'T CHOOSE
THE CONDITIONS,
CHOOSE LIKE A PRO



1.2 Emergency services

**EMERGENCY NUMBER POLICE,
FIRE DEPARTMENT, AMBULANCE**

Tel: 112

LOCAL POLICE

Tel: +31 (0)900 8844

DOCTOR ON WEEKDAYS

Tel: +31 (0)517 412544

Havenplein 8-10

Urgent: touch option 1 when calling

DOCTOR

Tel: +31 (0)900 1127112

after 17:00 or on Saturday and Sunday

Addresses:

Sneek: Bolswarderbaan 1 (in the hospital)

Leeuwarden: Henri Dunantweg 2

(next to the hospital)

In case of emergency

Tel: 112

DENTIST

Tel: +31 (0)517 432740

'TANDHEELKUNDIGE GROEPSPRAKTIJK'

Koningin Julianastraat 1

EMERGENCY NUMBER COASTGUARD

Tel: +31 (0)900 0111

COASTGUARD

Tel: +31 (0)223 542300

1.3 Consulates (‘Den Haag’ = ‘The Hague’)

KINGDOM OF BELGIUM

Johan Van Oldenbarneveltpaan 11
2582 NE Den Haag
Tel: +31 (0)70 3123456
E-mail: thehague@diplobel.fed.be

REPUBLIC OF BULGARIA

Duinroosweg 9
2597 KJ Den Haag
Tel: +31 (0)70 3503051
E-mail: Embassy.Hague@mfa.bg

KINGDOM OF DENMARK

Koninginnegracht 30
2514 AB Den Haag
Tel: +31 (0)70 3025959
E-mail: haaamb@um.dk

REPUBLIC OF ESTONIA

Zeestraat 92
2518 AD Den Haag
Tel: +31 (0)70 3029050
E-mail: embassy.haag@mfa.ee

REPUBLIC OF FINLAND

Groot Hertoginnelaan 16
2517 EG Den Haag
Tel: +31 (0)70 3469754
E-mail: sanomat.haa@formin.fi

FRENCH REPUBLIC

Anna Paulownastraat 76
2518 BJ Den Haag
Tel: +31 (0)70 3125800
E-mail: info@ambafrance-nl.org

REPUBLIC OF LATVIA

Balistraat 88
2585 XX Den Haag
Tel: +31 (0)70 3065000
E-mail: embassy.netherlands@mfa.gov

KINGDOM OF NORWAY

Eisenhowerlaan 77J
2517 KK Den Haag
Tel: +31 (0)70 3117611
E-mail: emb.hague@mfa.no

REPUBLIC OF POLAND

Alexanderstraat 25
2514 JM Den Haag
Tel: +31 (0)70 7990100
Email: Haga.amb.sekretariat@msz.gov.pl

REPUBLIC OF PORTUGAL

Zeestraat 74
2518 AD Den Haag
Tel: +31 (0)70 3630217
E-mail: haia@mne.pt

RUSSIAN FEDERATION

Andries Bickerweg 2
2517 JP Den Haag
Tel: +31 (0)70 3451300/3468888
E-mail: ambrusnl@euronet.nl

KINGDOM OF SPAIN

Lange Voorhout 50
2514EG Den Haag
Tel: +31 (0)70 3024999
E-mail: ambassade.spanje@worldonline.nl



**PROUD TECHNICAL MANAGER
OF CLIPPER STAD AMSTERDAM
SINCE 2012**



JR Shipping

Korte Lijnbaan 25, 8861 NS Harlingen

+31(0)517 431 225

info@jrshipping.com, www.jrshipping.com

GERMAN FEDERAL REPUBLIC

Groot Hertoginnelaan 18-20

2517 EG Den Haag

Tel: +31 (0)70 3651957

E-mail: info@den-haag.diplo.de

REPUBLIC OF INDIA

Buitenrustweg 2

2517 KD Den Haag

Tel: +31 (0)70 3469771

E-mail: webmaster@indianembassy.nl

ITALIAN REPUBLIC

Alexanderstraat 12

2414 JL Den Haag

Tel: +31 (0)70 3021030

E-mail: embitaly.denhaag@esteri.it

KINGDOM OF SWEDEN

Jan Willen Frisolaan 3

2517 JS Den Haag

Tel: +31 (0)70 4120200

E-mail: ambassaden.haag@gov.se

UNITED KINGDOM OF GREAT BRITAIN

Lange Voorhout 10

2514 ED Den Haag

Tel: +31 (0)70 4270427

E-mail: ukinnl@fco.gov.uk

2. NAUTICAL INFORMATION

2.1 CHARTS

The following charts are required:

Charts: AC 1633, 112;

Charts 1454, 1456;

DYC 1811.4, 1811.5 and 1811.9.

Useful: NV. Atlas: NL2

2.2 TIDES HARLINGEN 2018

DAY	HW	+ DM	LW	+DM
1 AUG.	00:04	21	07:16	2
	12:35	24	19:51	3
2 AUG.	00:34	21	07:51	2
	13:10	24	20:20	4
3 AUG.	01:20	20	08:16	2
	13:46	23	20:50	4
4 AUG.	01:56	19	08:50	2
	14:04	23	21:26	4
5 AUG.	02:05	19	09:31	2
	14:34	22	22:06	4
6 AUG.	02:40	19	10:16	2
	15:25	22	22:56	4
7 AUG.	03:24	19	11:06	3
	16:15	23	23:56	4

Heights in dm above LAT

Times Dutch Summer Time = UTC+2

LAT = NAP (Normaal Amsterdams Peil) – 13.4 dm.

NAP is around Mean Sea Level.

2.3 VHF CHANNELS

CH 2 Brandaris Traffic

CH 4 Central Post Waddensea

CH 10 Inland traffic ship-ship

CH 11 Harlingen Port

CH 16 Netherlands Coastguard

CH 19 Pilot Coordination Centre

2.4 OFFICIAL LANGUAGES

The official languages for communication between vessels and the traffic centre are English and Dutch. Only if safety is at risk other languages may be used.

2.5 CALL SIGN HARLINGEN

The call sign is 'Harlingen Port'.

2.6 PILOTS

Pilots for Harlingen Port are available on request for all ships and compulsory for all ships over 75 meters. Contact the Pilot Coordination Centre North at least 6 hours before ETA at Vlieree ZS 15. Pilots are free of charge for those ships that request them, once for entering and once for leaving.

Tel: +31 (0)596 613672

lodicon@loodswezen.nl

VHF CH 19

2.7 VESSEL TRAFFIC SERVICE

All vessels report to Brandaris Traffic on VHF CH 2 when passing ZS Racon buoy entering the Stortemelk fairway. Brandaris Traffic will guide you to the pilot station or anchorage. Vessel Traffic Service is available between ZS Racon buoy and buoy BS 2.

2.8 FERRIES

There are frequent ferry services between Harlingen and the islands Terschelling and Vlieland, both with conventional ferries and fast ferries; the latter carry the additional yellow flashing lights. Arrivals/Departures in Harlingen (Summer Time): FR between

DREDGING, OUR PROFESSION.



50 years of experience in the field has made Dutch Dredging a reliable and professional partner for solving your dredging problems. Our size guarantees short and clear communication lines, quality and flexibility.

The total scope of activities consists of dredging, surveying and related marine operations in the fullest sense.

Netherlands, +31 (0) 184 411 999
www.dutchdredging.nl



Baggerbedrijf De Boer
Dutch Dredging

8:00 and 22:30, SAT between 8:00 and 22:15, SUN between 8:30 and 20:30, MON between 7:30 and 21:00 (see appendix 1 schedule ferries)

2.9 ENTERING/LEAVING HARLINGEN HARBOUR

Never enter or leave Harlingen Harbour without listening and reporting to Harbour control: VHF 11. One may encounter dredgers, cargo ships, ferries and yachts.

2.10 TUGS

Tugs are available at all times with 2 hours' notice. If needed a small 'push-me' boat is also available. Tugs are free of charge to those ships that request them. One free assistance in and one out of the port.

2.11 CUSTOMS AND IMMIGRATION

During the period that the vessel is ashore, no (non) duty paid goods may be taken out of stock for personal use or for festivities on board or on shore. Should you want to use excise goods that have been declared before entering the port, these goods will have to be released into free circulation. Release into free circulation means that all taxes and customs duties need to be fulfilled before the goods can be taken from stock.

When entering or leaving harbours in the Netherlands a captain will be confronted with border control (immigration; the name of this unit is Koninklijke Marechaussee). Officers of the unit will check the data of crew and passengers. Checks of the crew and

WE OFFER YOUNG PEOPLE A GREAT FUTURE



Maritieme
Academie Harlingen

ALMENUMERWEG 1, 8861 KM HARLINGEN THE NETHERLANDS / P.O. BOX 58, 8860 AB HARLINGEN
031 517 412 300 / INFORMATIE@MARITIEMEACADEMIEHARLINGEN.NL / WWW.MARITIEMEACADEMIEHARLINGEN.NL

DAMEN



WE DO OUR BEST SO YOU CAN DO YOURS

A BOAT. A SHIP. A VESSEL. WHATEVER HER JOB, WHATEVER HER PURPOSE,
WE TAKE PRIDE IN BUILDING YOU SOMETHING USEFUL, SOMETHING GOOD.

DAMEN.COM

DAMEN

passengers present on board may be either physical and/or administrative.

A physical control will take place on board of the ship. For this check you are supposed to have the correct papers and documents at hand. Persons mentioned on the lists of crew members and passengers should be available for a possible personal check. Documents sent per E-mail will be inspected in the administrative check. Digitally sending both crew and passenger lists leads to a swift and efficient handling of all papers.

2.12 SECURITY

ISPS security arrangements are content of the pre arrival set (DOS forms will be send by the ships agents Kuhlman Repco and Nesta Shipping).

2.13 EMERGENCIES

All shore emergencies should be reported immediately to the National Emergency Phone Number (Ambulance, Fire and Police): 112

At sea contact Netherlands Coastguard VHF CH 16.

At Waddenzee contact VTS Brandaris VHF CH 2

Afterwards, please contact your Liaison Officer who will then report to the Communication Centre and Port Committee.

2.14 POLLUTION

The Waddenzee is part of the UNESCO World Heritage. Currently, the water in the Port of Harlingen is so clean, that it meets the International Requirements for bathing water. Therefore, we ask you to be so kind to help us to take good care of our clean water in the harbour. Thank you in advance!

2.15 SEWAGE

Ships in need for sewage tank emptying have to fill in the form Waste Disposal Notification (see pre arrival set).

2.16 RACE INFORMATION

COORDINATES	540 13' N 0040 57' E
FINISH LINE	and
	540 13' N 0040 50' E

2.17 PARADE OF SAIL (SAIL-IN)

Information about the Sail in Parade will be announced by mail. Notice that non participating ships on the parade of sail have to be in port before 12.00 noon on Friday, August 3.

Ships which participate in the Sail-In Parade will be assigned a mooring location on the Vlierede or in the Westmeep by VC (VC = Verkeers Centrale = Traffic Centre) Brandaris, after consultation with the pilot and the captain. In the assignment of the moorings one will take into account the ship's position in the Sail-In Parade; thus crossing courses can be avoided while ligning up for the parade. When the ship is safely moored anchor watch is required and one should be standby at VHF channel 2. Ships are free to stay out at sea and to follow the Sail-In Parade.

2.18 PILOT APPROACH INFORMATION

The vessel has to proceed to the ZS / RACON (T) BUOY which lies outside in the North sea in the entrance-fairway Zuider Stortemelk between the islands of Terschelling and Vlieland.

Pilot can be obtained at the ZS / RACON (T) BUOY or at the Vlierede at SM7 / ZS 18-BUOY.

You need to order the pilot approx. 12 hrs. prior arrival ZS / RACON (T) BUOY

or at SM7/ZS18-BUOY to Harlingen pilot station stating :

- Ship 's name
- Call sign
- Draft
- LOA
- GT
- Latest Port of Call
- Port of Destination

Pilot service can also be contacted by

Tel. +31-596-613672 /

+31-596-618188

Fax +31-10-2644011

E-mail lodicon@loodswezen.nl

or AS SOON AS IN RANGE on VHF channel 2 when in range of Terschelling or on VHF channel 19 when in range Ems-area. Vessel to repeat her ETA 6 and 2 hours prior to arrival pilot-buoy outside or inside on VHF channel 2 to pilot station Harlingen or to pilot-boat.

At any time vessel can communicate via coastguard BRANDARIS on VHF channels 2 – 4 – 5 or call on SAR-67 calling for coastguard BRANDARIS.

OKKINGA
COMMUNICATIE

Working together with clear results. Result in sales volume, brand awareness, perceptibility or the best result for your event. We address every communication challenge with pith and enjoyment. **To work towards the best result for you.**

**'WE WISH YOU
SUCCESSFUL
TALL SHIPS RACES'**

okkinga.nl



2.19 SAIL IN ROUTE

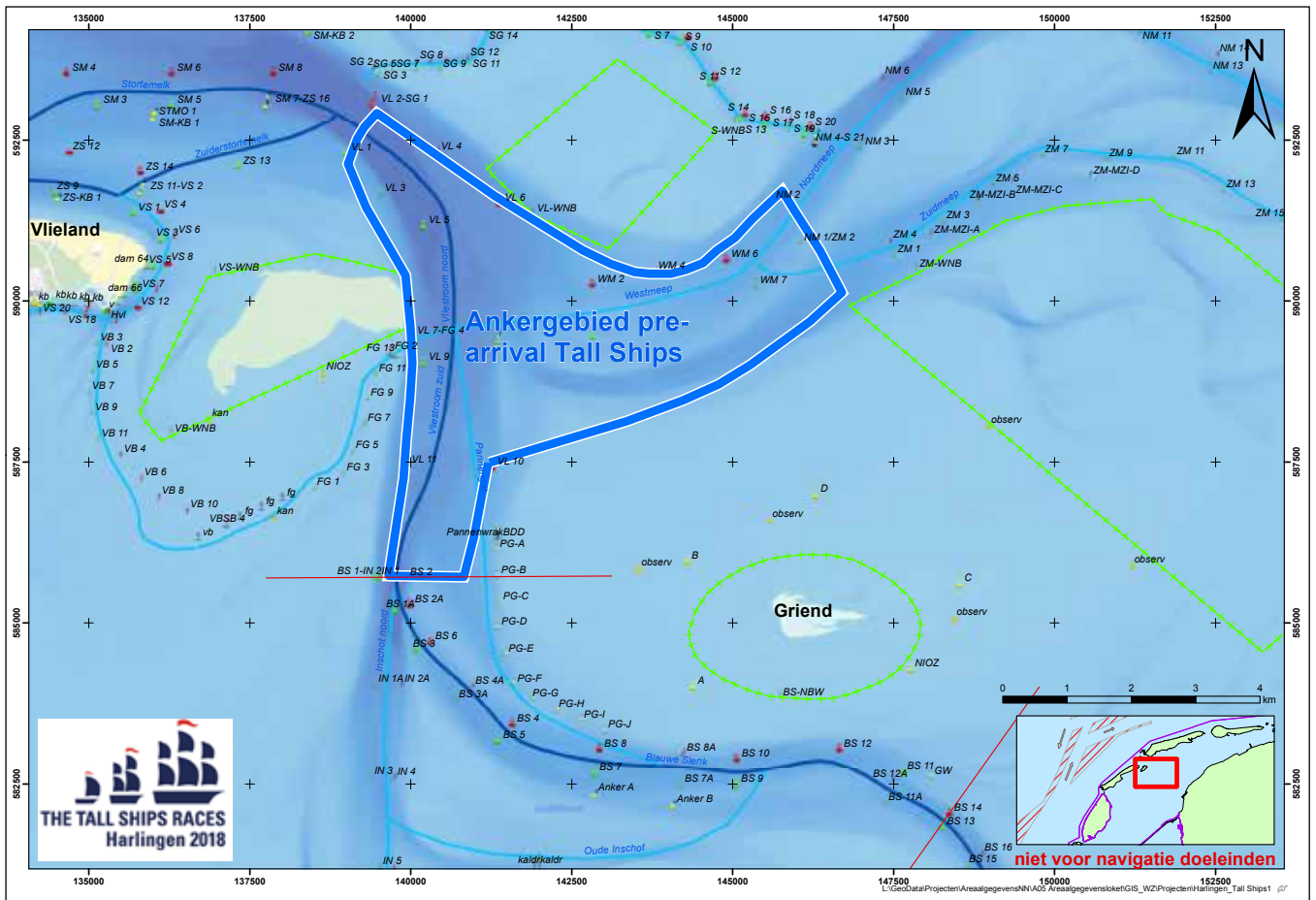

2.20 POLLENDAM

When entering or leaving Harlingen harbour one should be beware of the Pollendam, a barrier submerged at HW, reaching around 1.6 nm at a distance of about 0.9 nm from the North Pier, bearing 111° inwards. Tidal currents run across this barrier and can be quite strong. Advice: keep clear from this barrier.

3. BERTHING

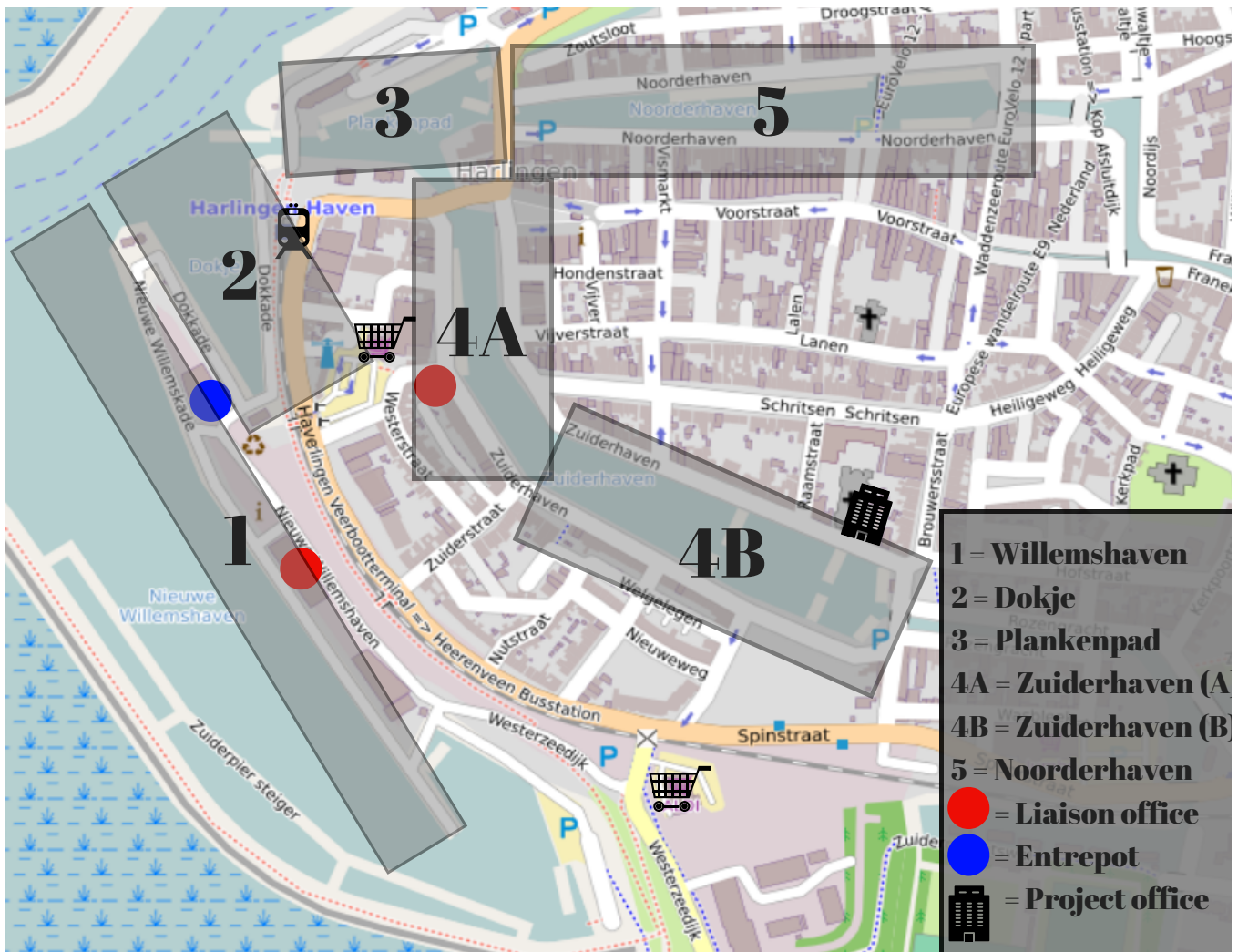

3.1. City map

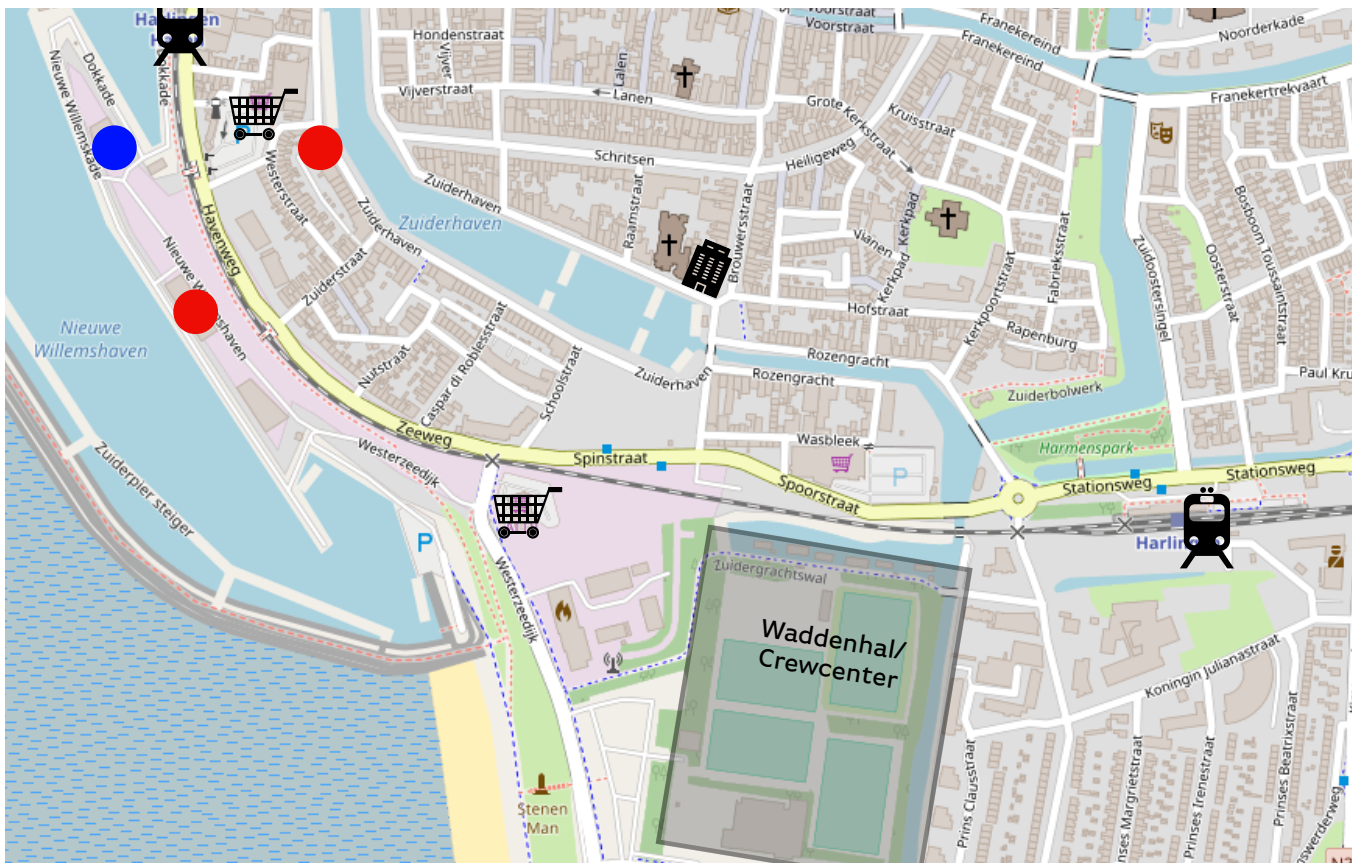





*Rederij Doeksen is trotse sponsor
van The Tall Ships Races*

Volg Rederij Doeksen op  @rederijdoeksen,  RederijDoeksen of  rederijdoeksen



REDERIJ DOEKSEN

webwijs

VERMARKT JE MERK ONLINE



ONLINE STRATEGIE

Vertel ons je ambities en doelen en wij ontwikkelen en realiseren een effectieve online strategie.



WEBSITES & WEBSHOPS

Wij zijn gespecialiseerd in het bouwen van online open source oplossingen: WordPress websites en Magento webshops.



ONLINE MARKETING

Jouw kennis van je markt en je doelgroep, gecombineerd met onze online expertise. De uitkomst: succesvolle online campagnes.



WWW.WEBWIJS.NU

3.2. Berthing Area



Ligplaatsplanning: Tall Ships Races 2018

Versie: 1.2
 Status: Definitief (updated)
 Vastgesteld: 26-06-2018

 Dirk Klinkenberg, havenmeester

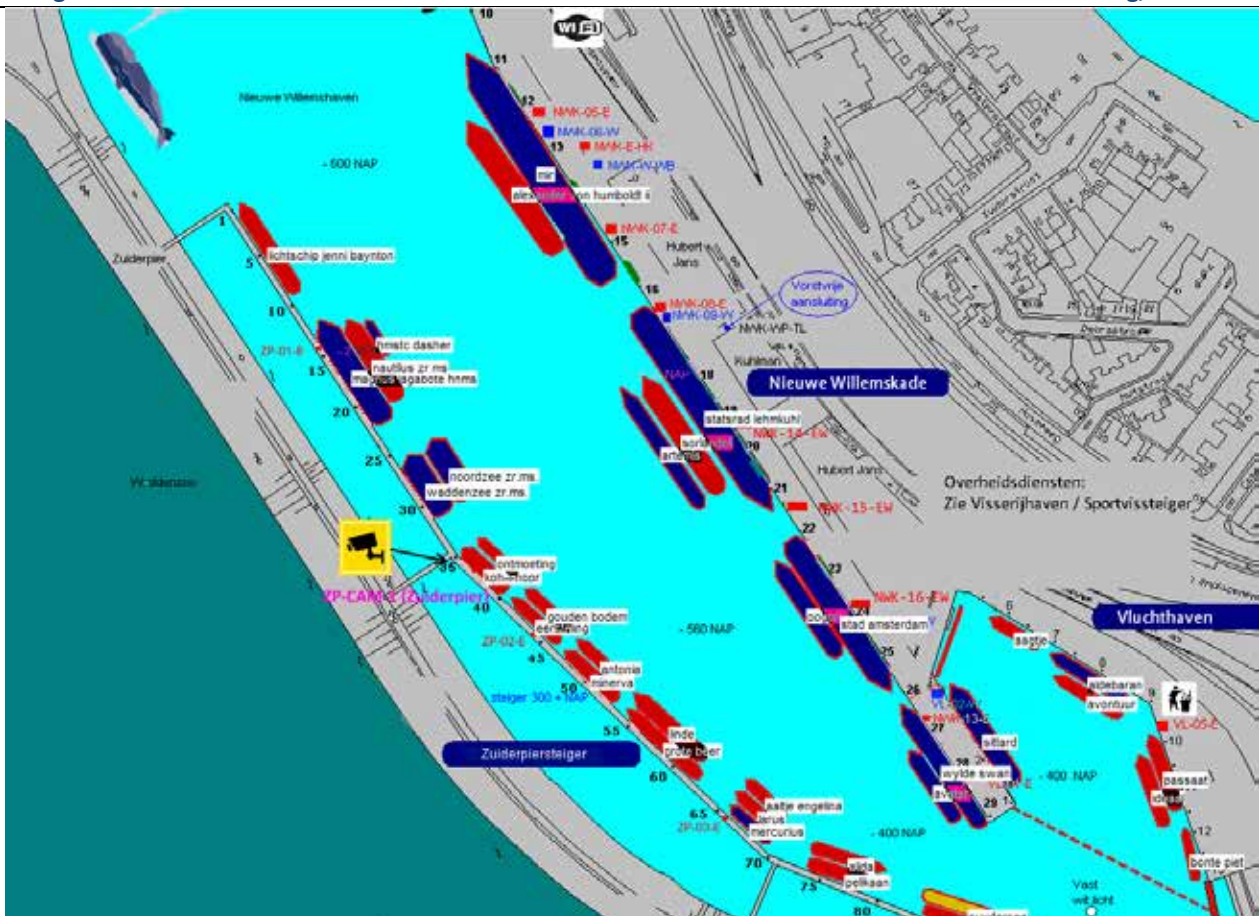

Nieuwe Willemshaven /
 Vluchthaven

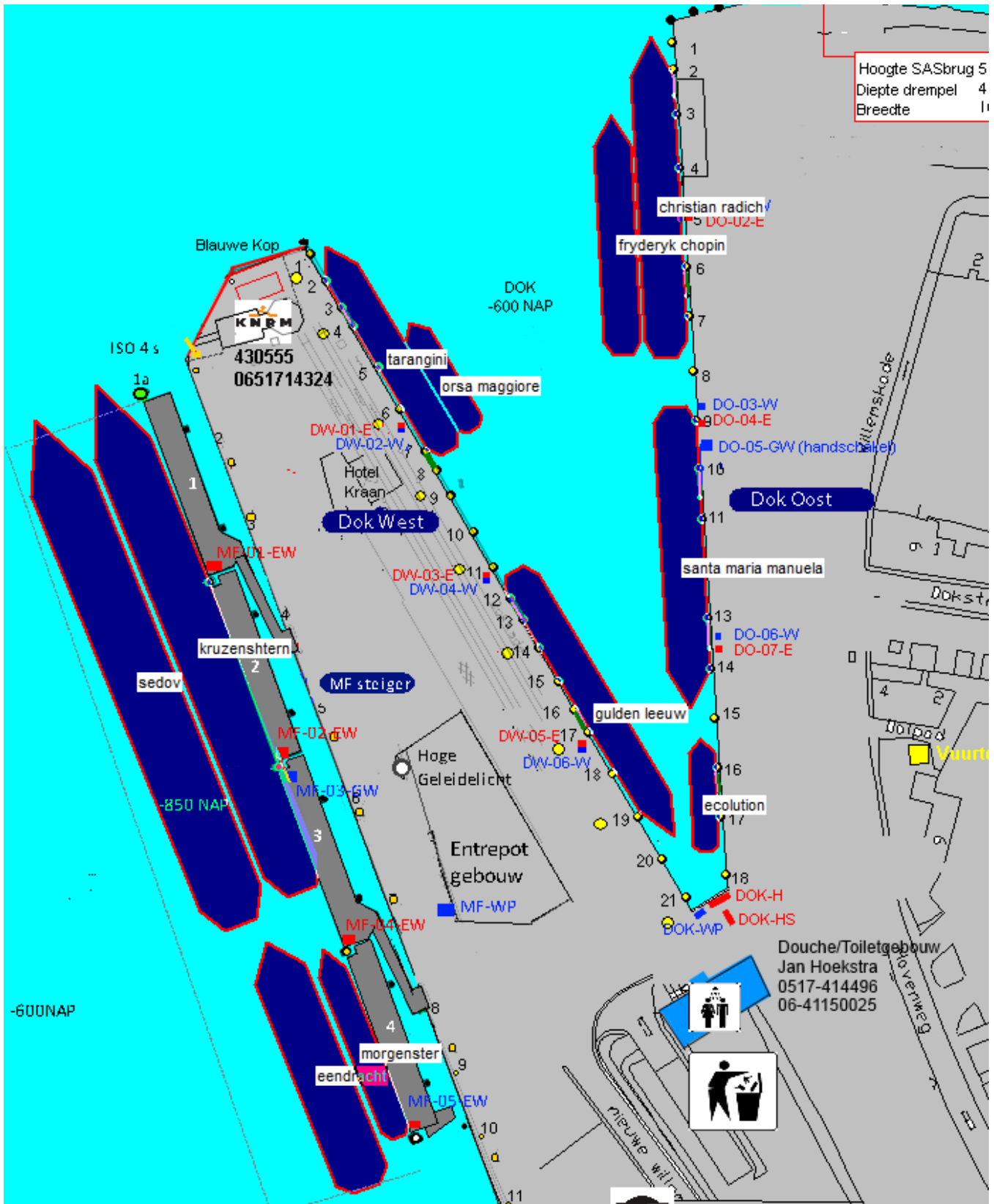

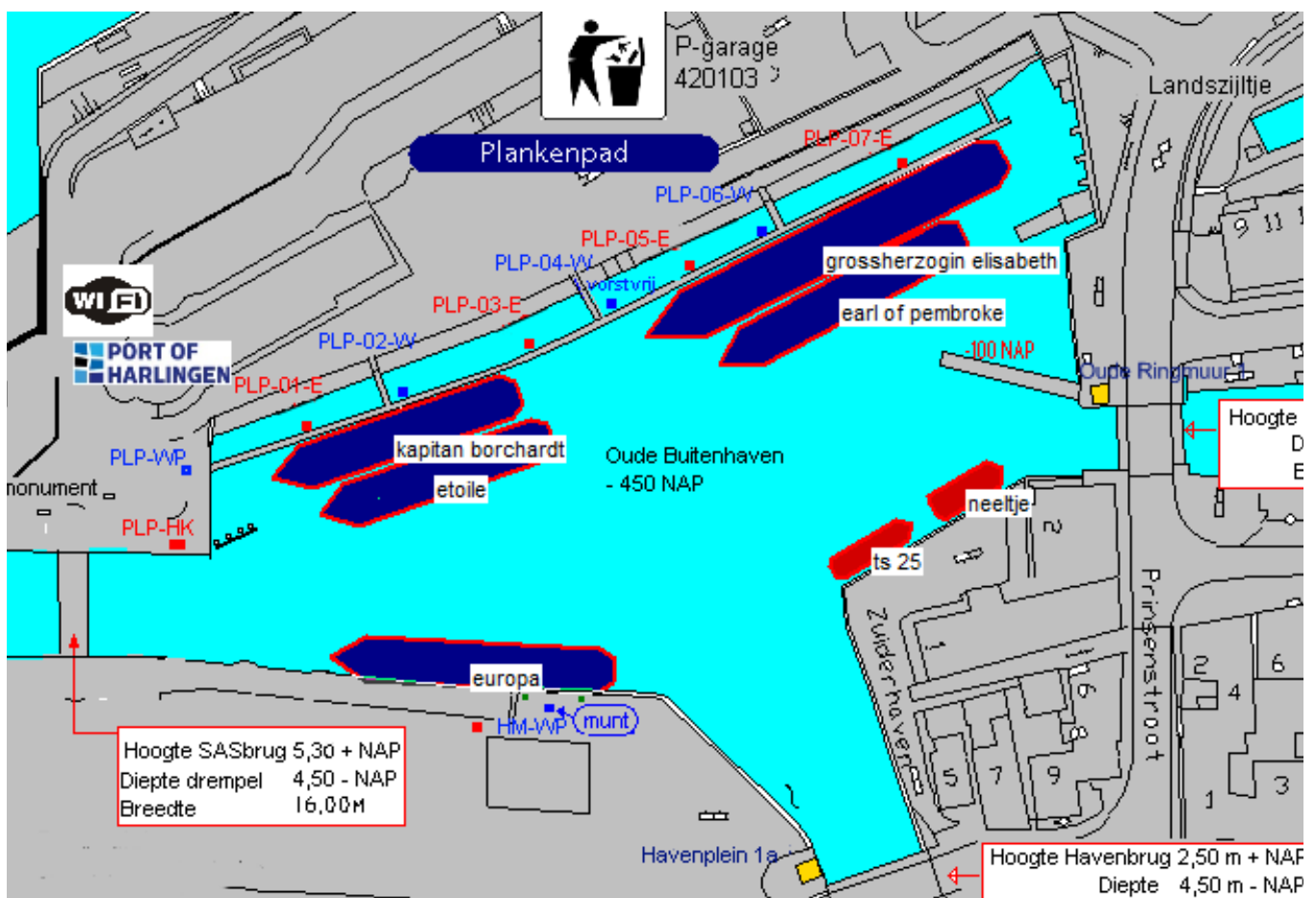

Oude Buitenhaven /
 Plankenpad

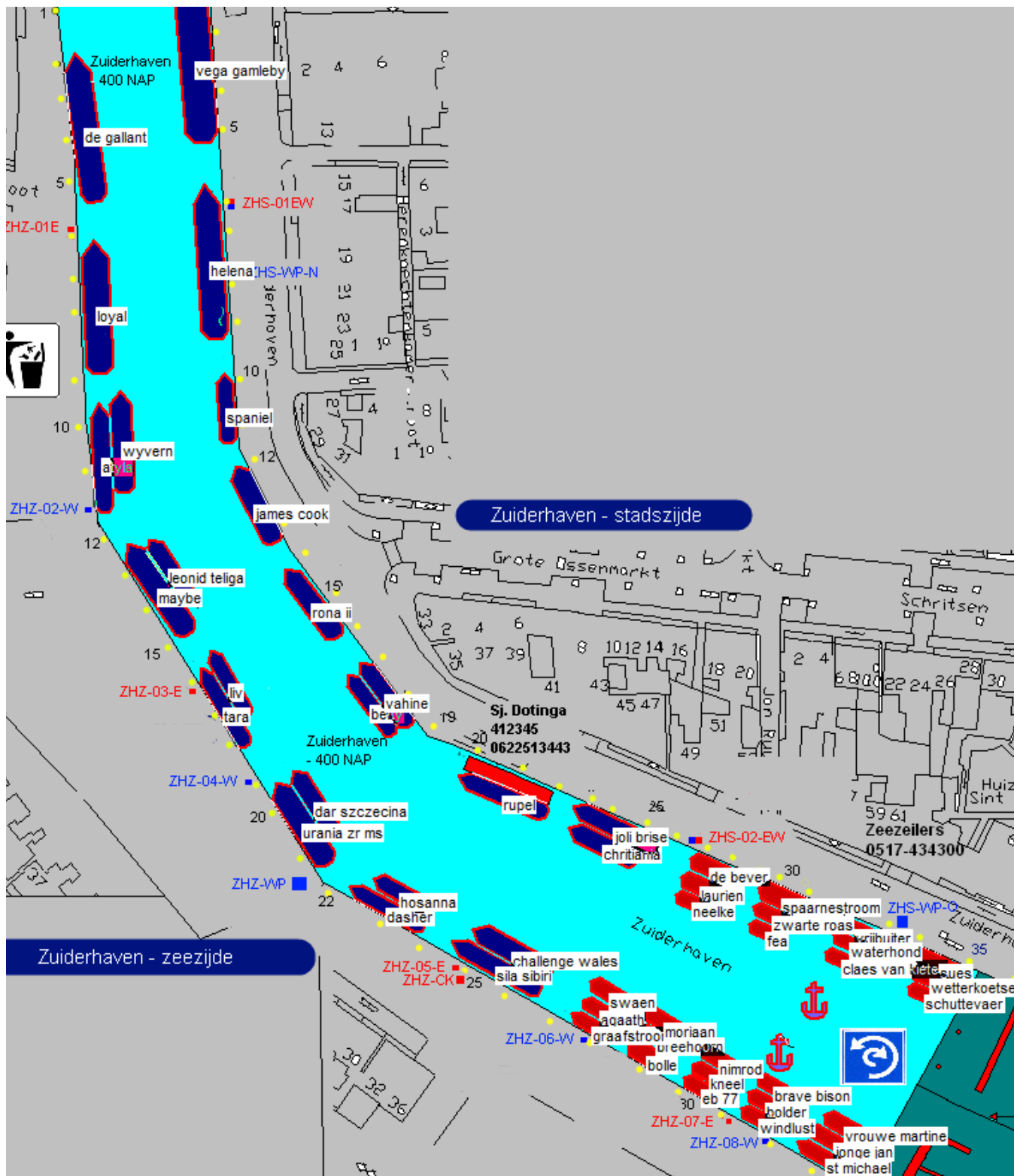

Zuiderhaven

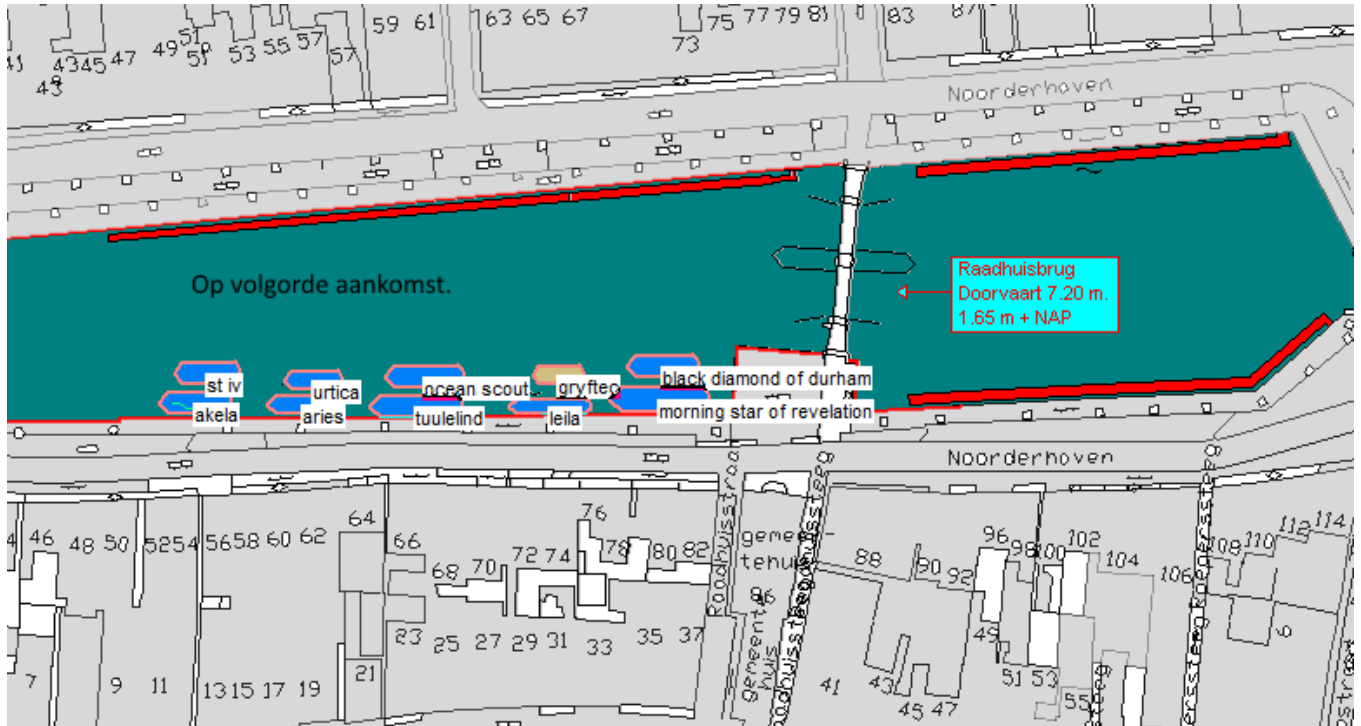

Noorderhaven

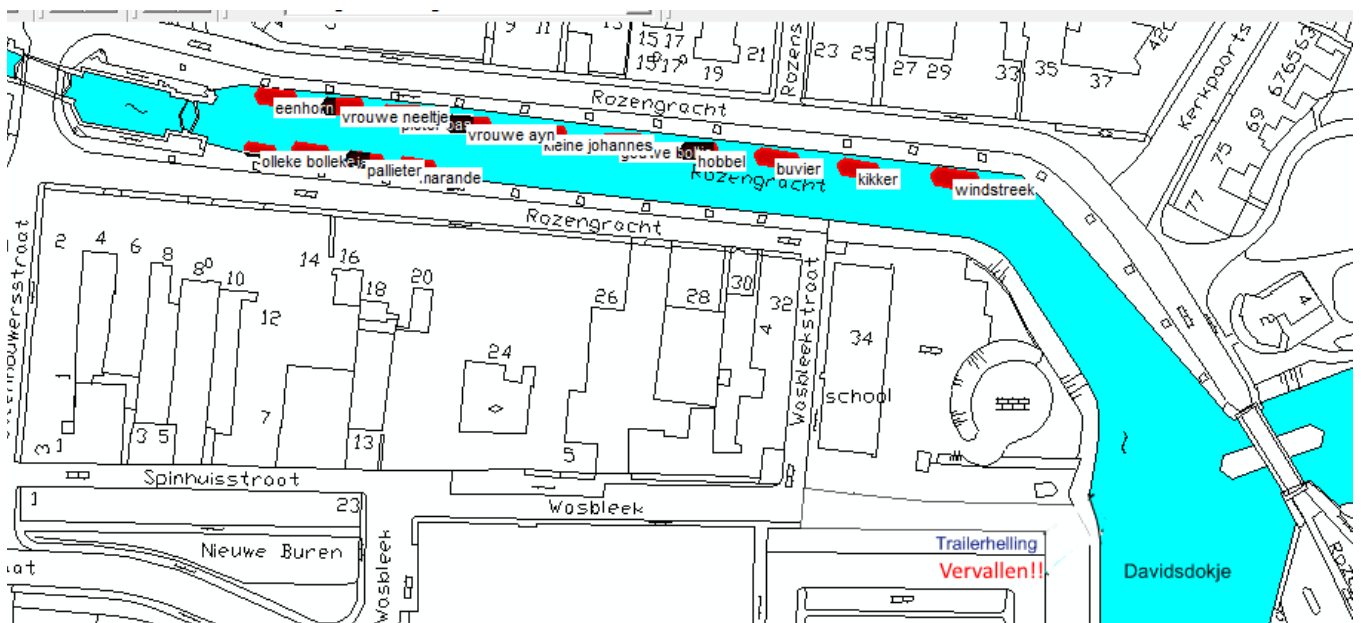

Rozengracht (VSRP)

4. SHORE ACTIVITIES

4.1 LIAISON

As usual we will provide each ship with a Liaison Officer. The Liaison Officer will provide you with all required information and assist you with all kind of problems. The Liaison Officer will board the ship on arrival and then every morning for a daily briefing. They will join your crew on various activities and look forward to being part of your ship's crew during The Tall Ships Races Harlingen 2018.

The Liaison Officers will be dressed in recognisable coloured t-shirts.

4.2 SAFETY

The Dutch law stipulates that any form of crime or noncompliance with Dutch laws and/or legislation, committed ashore or on board of vessels, other than navy ships, within the Dutch territorial waters will be tried by a Dutch court.

The environmental rules will be monitored by Harlingen Seaport, the Wetterskip and the Water Police.

4.3 EMERGENCIES

All national laws have to be adhered to and each vessel has its own responsibility regarding safety. Also each vessel has to have a safety plan and. All emergencies should immediately be reported to the National Emergency Phone Number (Ambulance, Fire and Police): 112

Afterwards, please contact your liaison officer who will then report to the Communication Centre and Port Committee.

4.4 FLAGS/DRESSING SHIP

Flag times depend on your own procedures. All our guests are requested to dress their ships and if possible illuminate during the evening and night hours.

4.5 OPEN SHIP

The Tall Ships Races usually attract hundreds of thousands of visitors during the festivities in the host ports, and there is often huge interest in visiting ships. It is therefore greatly appreciated if ships would open their decks to the public. Whilst it remains at the discretion of the Captain/Master to decide ship opening times, ports have suggested that the following times would be appropriate for ships to be opened to the public. Times between 11.00 and 17.00 hours.

4.6 CHURCH SERVICES

On Sunday morning the 5th of August the Blessing of the Sails will take place on the Santa Maria Manuela from 10.30 till 11.30, with afterwards coffee. The church service will be lead by Father Paul Vlaar from the Royal Dutch Navy.

There will also be two local church services on Sunday morning:

At 9.30 h there will be a service by the Baptist community in Harlingen. The address is Lanen 65, Harlingen.

At 11.00 h there will be a Eucharist celebration by the St. Michaelchurch. The address is Zuiderhaven 75, Harlingen.

4.7 CREW ACTIVITIES

All activities are freely accessible for crew members wearing their crew badge. Crew members can sign in for the activities at the Waddenhal.

4.8 CREW CENTRE

The Wadden Hal and its surrounding area, opposite the event venue will this year be the centre for the crews and trainees. See the City Map for exact location.

This area will not only be a meeting and information point but also the place

for activities and relaxation and where you find facilities such as showers and a laundry.

There will also be a toilet, shower and laundry facilities on the Willemshaven nearby the Entrepotbuilding. Close to the main stage. These facilities are free accessible for crew members and trainees.

The area will be open from Friday noon until Monday 10.00 am. Specific information, e.g. about the sports activities will be displayed there daily.

The liaison officers can give exact directions to the location. We refer to the crew handbook for further information and the programme.



Need to withdraw money? The nearest Rabobank ATM is at

Waddenpromenade near the ferry terminal.

We wish you all a pleasant stay

Rabobank is a proud sponsor of The Tall Ships Races 2018 which will see the world's most magnificent ships sail into Harlingen from 3rd - 6th Aug. This event attracts thousands of visitors and as one of the partners of this special event, we would like to wish everyone an amazing experience.

Growing a better world together



Rabobank

5. SHIP SERVICE

5.1 SHIPS AGENT

Harlingen Sail has during the Tall Ships Races two ships agents. They will make your logistics work.

Nesta Shipping

Tel: +31 (0)517 433302

info@nesta.nl

Kuhlman Repko Shipping

Tel: +31 (0)517 412831

info@krshipping.nl

5.2 WATER

Fresh water is available at the berths. There are special water points for the ships; these are indicated on maps and at the location itself. Ships are supposed to use their own hoses as far as possible and the crew to fill their own water tanks. Filling of tanks should be done at night or morning to avoid hoses on the quay. For assistance contact the technical specialist (see contact list).

5.3 ELECTRICITY

Electricity is available to a limited capacity for all ships without own generator. For specific questions about the limited capacity and assistance please contact the technical specialist (see contact list).

5.4 BUNKERING

Bunkering is possible at:

1) Gulf bunkering B.V.

Location:

Nieuwe vissershaven 1

8861 NX Harlingen

Delivery is possible by tanker truck or bunker boat

Available are:

- Gasoline (1000 ppm sulphur)
- Diesel 10 (ULSD max 10 ppm sulphur)
- Lubricants

Tel: +31 (0)517 430422

www.gulf.nl/bunkering/

Harlingen: iet@gulf.nl

Den Helder: bunkers@gulf.nl

2) Duty-paid fuel is only available at Multiship Holland B.V.

Location:

Kanaalweg 33

8861 VA Harlingen

+31 (0)517 23 58 57

info@multishipholland.nl

Available are:

- Diesel
- Euro 95
- GTL (a sustainable fuel for both new and older diesel engines)

Bunkering at the waterside 24/7.

Location: floating bunkering station at the Van Harinxmakanaal. Mooring at the fuel pontoon.

3) Klaas de Boer bunkerservice

Location:

Korte Lijnbaan 9-11

8861 NS Harlingen

Tel: +31 (0)517 415647

bunkers@klaasdeboer.nl

4) Gas cylinder filling

H. de Vries & Zn

Location:

Rijksweg 11 Midlum

Tel: +31 (0)517 579492

Tel: +31 (0)6 53167168

info@hdevriesenzn.nl

www.hdevriesenzn.nl

5.5 BILGE WATER

Ships in need for bilge water tank, sewage disposal emptying have to contact m.deboer@main-bv.nl (or through +31 629510715) and henk@harlingensail.com (CC) **at the latest before departure Stavanger**, including mentioning the type of waste and the quantity.

Payment in cash with € at delivery, Dutch debit card or via ships agent.

5.6 GARBAGE

Ships should use their own garbage bags for garbage. The organization tries to be as sustainable as possible, therefore sorting waste is very much appreciated, but not required.

There are garbage points close to the harbours, with several containers (glass, regular garbage and cardboard) big enough to process all the waste coming from the ships and the event-area. These points are available 24 hours per day.

Location Nieuwe Willems haven – Dok – oude Buitenhaven:

After all ships are moored, the 'Transporter' will moor alongside you to collect your household waste. Please offer this in sturdy, non-leaking garbage bags.

Other Locations:

There will be garbage collection points ashore. Please inform you Liaison for the nearest location.

5.7 FENDERS & GANGWAYS

All vessels are expected to provide their own fenders and means of access to the shore.

5.8 REPAIRS

Shipdock Harlingen

Lange Lijnbaan 5 Harlingen

Tel: +31 (0)517 496100

www.shipdockharlingen.nl

Wierda B.V.

Nieuwe Vissershaven 11 Harlingen

Tel: +31 (0)517 417805

www.wierdabv.nl

Scheeps Reparatie Friesland

Koningsweg 27 Harlingen

Tel: +31 (0)6 53975116

www.scheepsreparatiefriesland.nl

Maritime service provider and dive and salvage company: BDS

Nieuwe Vissershaven 1

Tel: +31 (0)6 51571616

www.bds-harlingen.nl

5.9 BOAT STORES

Firma P.H. Walinga

Hermesweg 17 Harlingen

Tel: + 31 (0)517 413290

www.walinga.nl

Gamma

Roordaweg 1 Harlingen

Tel: +31 (0)517 419900

www.gamma.nl

Van der Meer Scheepswinkel Harlingen

Noorderhaven 8 Harlingen

Tel: +31 (0)517 417190

www.scheepswinkelvanmeer.nl

CIV Harlingen

Nieuwe vissershaven 9 Harlingen

Tel: +31 (0)517 431644

www.civ-lauwersoog.nl

Toering Ship Supply

Nieuwe Visserhaven 7-1 Harlingen

Tel: +31 (0)6 10404313

www.toeringshipsupply.nl



Wij zijn trotse partner van The Tall Ships Races Harlingen

Wilt u ook kennismaken met NDC mediagroep als partner? Als grootste media-marketing bedrijf van Noord-Nederland bieden wij verrassend veel meerwaarde. Onze cross-mediale merken leveren een bijzonder waardevolle bijdrage aan de ambities van zakelijk Noord-Nederland. Wilt u profiteren van NDC mediagroep als partner? Mail ons op partnerships@ndcmmediagroep.nl.

Indrukwekkend bereik



Royal Netherlands Navy

Security at and from the sea

The Royal Netherlands Navy (RNLN) represents peace and security at sea and from the sea. Every single day, all over the world, our fleet and marine units contribute to achieve this objective. Besides protecting national and allied territory, the Royal Netherlands Navy does much more in the interest of the Netherlands.

www.english.defensie.nl/organisation/navy

6. CAPTAINS PROGRAM

6.1 CAPTAINS DINNER

On Sunday, August 5, from 19:30 pm, the Captains Dinner will take place at the Entrepotgebouw, Nieuwe Willemshaven, Harlingen (see City Map for exact location). More details about the Captains Diner will be given by the Liaison Officers.

6.2 CAPTAINS BRIEFING

On Sunday the 5th of August, from 3:00 until 4:00 pm, STI will host a briefing for the Captains and Masters of the participating ships in the "Brouwdok", Nieuwe Willemskade.

FRIDAY 3RD AUGUST

11:00 – 23:00	Event area opens	
11:00 – 18:00	Traditional crafts	Craftsplein
11:00 – 18:00	Kids entertainment	Kidsplein
11:00 – 19:00	Multimedia Entertainment	Mediaplein
11:00 – 19:00	Several sustainability organizations	Sustainabilityplein
11:00 – 19:00	Education center	Sustainabilityplein
11:00 – 19:00	De Platenbus (DJ Old Way)	Beachplein
11:00 – 20:30	Beachbar and Foodtrucks	Beachplein
12:00 – 18:00	Sail In	Harbour Stage
12:00 – 18:00	De Taalkaravaan (Lân van Taal) <i>(Relaxerette, redactielokaal en Homske - Us Buorman Yn Tallinn)</i>	Sustainabilityplein/Kidsplein Zuiderhaven
12:00 – 19:00	Shanty festival	Zuiderhaven/centre
12:00 – 23:00	Ferris wheel	Kidsplein
14:00 – 19:00	Horizontoer	New Horizon stage
14:00 – 19:00	Horizontoer	The Solar Stage
17:30 – 18:00	Skaevver	Harbour Stage
19:00 – 20:00	MC Chicks	Harbour Stage
19:00 – 20:30	WRLDBEAT	New Horizon stage
20:30 – 23:00	Hubert Heeringa Allstarsband	Harbour Stage
	<i>Also included: Ali B, Elske DeWall, Dilana Smith, Davina Michelle, Cindy Oudshoorn, Marcel Kapteijn and Martin van der Starre</i>	
23:00 – 23:15	Fireworks	Harbour Stage

SATURDAY 4TH AUGUST

11:00 – 23:00	Event area opens	Several Tall Ships will be open for the public
10:00 – 19:30	Bright market	Zuiderhaven
10:00 – 19:30	Shanty festival	Zuiderhaven/centre
11:00 – 12:00	Zeeslag	Various locations
11:00 – 18:00	Water activities	Beachplein
11:00 – 18:00	Kids entertainment	Kidsplein
11:00 – 18:00	Traditional crafts	Craftsplein
11:00 – 19:00	De Platenbus (DJ Old Way)	Beachplein
11:00 – 19:00	Multimedia Entertainment	Mediaplein
11:00 – 19:00	Several sustainability organizations	Sustainabilityplein
11:00 – 19:00	Education center	Sustainabilityplein
11:00 – 20:30	Happy lifestyle market	Beachplein
11:00 – 20:30	Beachbar and Foodtrucks	Beachplein
12:00 – 18:00	De Taalkaravaan (Lân van Taal) <i>(Relaxerette, redactielokaal en Homsk - Us Buorman Yn Tallinn)</i>	Sustainabilityplein/Kidsplein Zuiderhaven
12:00 – 19:30	Frieslandpop/TSRH Talent stage	Solar Stage
12:00 – 23:00	Ferris wheel	Kidsplein
13:00 – 18:00	Street theatre	Various locations
14:00 – 15:30	Soundboxx	New Horizon stage
15:00 – 16:30	Crew parade	Parade through the city centre
16:00 – 16:30	Slaanderij fan Harlingen	Harbour Stage
16:30 – 17:15	Prize giving	Harbour Stage
16:30 – 18:00	The Sexy Spooners	New Horizon stage
17:30 – 18:30	Makkumer Blues Brothers	Harbour Stage
19:00 – 20:00	Captain Darlin'	Harbour Stage
19:00 – 20:30	Jack and the Weatherman	New Horizon stage
20:30 – 23:00	The Best of Britain	Harbour Stage



**HARLINGEN
WELKOM
AAN ZEE**

Welcome to Harlingen aan Zee

Anyone who loves a town full of variety with a lively, unique, warm character has found the place to be. The beautifully restored warehouses along the various harbours bear testimony to a long history of trade and shipping. The city centre thanks its exceptional character to over 600 monuments and its location near the Wadden Sea. The Wadden Sea, a unique scenic area of shallows and mudflats

with an open connection to the sea, is on Unesco's list of World Heritage Sites.

Events 2018

The Tall Ship Races	3-6 augustus 2018
Visserijdagen	29 aug. t/m 1 sep. 2018
Harlingen Ongeschut	22 september 2018
Zoutsloter Kerstmarkt	8 december 2018

BUWALDA
MULTISERVICE

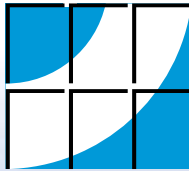

Wij staan voor u klaar:

- Glazenwassen
- Gevelreinigen en renovatie
- Dagelijks of periodiek onderhoud
- Gevelimpregneren
- Specialistische reiniging
- Rioolreiniging en camera-inspectie
- Schoonmaken
- Beerput legen



De Wieken 31 | 8801 RA Franeker | Tel. 0517 39 57 04 | Fax 0517 39 69 90
www.buwaldamultiservice.nl | info@buwaldamultiservice.nl

SUNDAY 5TH AUGUST

11:00 – 23:00	Event area opens	Several Tall Ships will be open for the public
10:00 – 19:30	Bright market	Zuiderhaven
10:00 – 19:30	Shanty festival	Zuiderhaven/centre
10.30 – 11.30	Blessing of the Sails	On board the Santa Maria Manuela
11:00 – 13:30	Cadence	Various locations
11:00 – 18:00	Traditional crafts	Craftsplein
11:00 – 18:00	Kids entertainment	Kidsplein
11:00 – 18:00	Water activities	Beachplein
11:00 – 18:00	De Taalkaravaan (Lân van Taal) <i>(Relaxerette, redactielokaal en Homsk - Us Buorman Yn Tallinn)</i>	Sustainabilityplein/Kidsplein Zuiderhaven
11:00 – 19:00	Multimedia Entertainment	Mediaplein
11:00 – 19:00	Several sustainability organizations	Sustainabilityplein
11:00 – 19:00	Education center	Sustainabilityplein
11:00 – 19:00	De Platenbus (DJ Old Way)	Beachplein
11:00 – 20:30	Happy lifestyle market	Beachplein
11:00 – 20:30	Beachbar and Foodtrucks	Beachplein
12:00 – 17:00	Friendship day	Harbour Stage
12:00 – 19:30	Frieslandpop/TSRH Talent stage	Solar Stage
12:00 – 23:00	Ferris wheel	Kidsplein
13:00 – 14:30	Slaanderij fan Harlingen	Beachplein
13:00 – 18:00	Street theatre	Various locations
14:00 – 17:00	The Kik	Harbour Stage
14:00 – 18:00	Bokito Brass Band	Various locations
19:30 – 20:30	TenTemPiés	New Horizon stage
20:00 – 21:00	Stuart Mavis	Harbour Stage
21:30 – 22:30	The Cool Quest	Harbour Stage

MONDAY 6TH AUGUST

11:00 – 17:00	Event area opens	
11:00 – 17:00	Multimedia Entertainment	Mediaplein
11:00 – 17:00	Sail Out	Harbour Stage
11:00 – 17:00	De Platenbus (DJ Old Way)	Beachplein
11:00 – 17:00	Beachbar and Foodtrucks	Beachplein
11:00 – 17:00	Traditional crafts	Craftsplein
11:00 – 17:00	Harlinger Talentstage	Solar Stage
11:00 – 17:00	Ferris wheel	Kidsplein
11:00 – 17:00	De Taalkaravaan (Lân van Taal) <i>(Relaxerette, redactielokaal en Homsk - Us Buorman Yn Tallinn)</i>	Sustainabilityplein/Kidsplein Zuiderhaven
11:00 – 17:00	Several sustainability organizations	Sustainabilityplein
11:00 – 17:00	Education center	Sustainabilityplein
11:00 – 17:00	Kids entertainment	Kidsplein

7. PARTICIPATING SHIPS

VESSEL NAME	L.O.A.	BEAM	DRAFT
Kruzenshtern	123,74	13,88	6,20
Sedov	123,10	14,25	7,00
Mir	108,80	14,00	6,60
Statsraad Lehmkuhl	98,41	12,60	5,49
Stad Amsterdam	74,90	10,52	4,80
Christian Radich	73,00	10,20	4,88
Santa Maria Manuela	68,20	9,89	4,49
Alexander von Humboldt II	64,73	10,06	5,20
Grossherzogin Elisabeth	64,42	8,20	2,50
Sorlandet	64,20	8,87	4,46
Eendracht	58,80	12,30	5,00
Artemis	56,70	7,05	3,90
Europa	54,60	7,45	3,85
Fredryk Chopin	54,11	9,00	3,96
Wylde Swan	54,02	7,50	3,55
Gulden Leeuw	67,54	8,60	4,00
Tarangini	52,60	8,53	4,50
Pogoria	49,52	8,00	3,96
Earl of Pembroke	44,00	7,30	3,20
Morgenster	46,03	6,56	2,41
Kapitan Borchardt	41,90	7,01	3,20
Helena	39,28	6,56	2,90
Vega Gamleby	39,25	7,83	2,60
Etoile	39,27	7,32	3,35
De Gallant	36,05	6,60	2,70
loyal	32,16	6,80	2,80
Atyla	31,28	7,00	2,95
Maybe	26,13	6,15	3,38
Wyvern	24,25	5,44	2,95

VESSEL NAME	L.O.A.	BEAM	DRAFT
Rupel	22,13	4,82	1,98
Morning star of Revelation	20,66	4,88	2,44
Jolie Brise	22,38	4,72	3,05
Christiana	18,20	4,65	2,13
Betty	18,00	?	?
Liv	17,86	3,90	2,31
Leila	15,50	2,80	2,25
Avatar	34,50	6,40	2,80
Sila Sibiri	24,52	?	?
Challenge Wales	22,00	5,55	3,05
Tara	22,00	4,10	2,68
James Cook	20,95	5,42	2,60
Dar Szczecina	18,00	4,65	2,87
Vahine	19,68	4,96	2,92
Leonid Teliga	16,56	4,75	2,95
Spaniel	17,06	4,15	2,90
Ocean Scout	14,94	4,27	2,11
Hosanna	14,43	4,50	2,00
Black Diamond of Durham	13,50	3,93	2,17
St IV	12,13	4,03	2,20
Gryftec	9,99	3,50	1,87
Dasher	20,92	4,38	2,61
Urania	29,04	6,04	2,65
Rona II	20,57	5,25	2,13
Akela	13,62	4,04	2,39
Tuulelind	17,33	4,22	2,20
Aries	13,35	3,90	1,60
Urtica	11,14	3,61	1,98
Orsa Maggiore	28,30	6,50	4,50
Ecolution	24,00	7,00	2,00

8. MUSEUMS IN HARLINGEN AND FRANEKER

8.1 HARLINGEN

De Aardewerk en Tegelfabriek.

Location: Voorstraat 84

www.harlinger.nl

Harlingen is the cradle of Frisian ceramics; since 1598 fine majolica ceramics and tiles have been manufactured in this town. The Harlingen Aardewerk en Tegelfabriek is the last firm in the Netherlands where ceramics and tiles are produced by hand in the traditional way.

During opening hours you can watch the production of the majolica. Groups of upwards from 8 people can make an appointment for a guided tour.

(Tel: +31 (0)517 415362)

Opening Hours:

Friday, 3 08:00-18:00

Saturday 4 and Sunday 5, 09:00-17:00

Monday 6, 08:00-18:00

The Willem Barentsz project.

Location: Nieuwe Willemshaven

www.debarentsz.nl

In the year 1596 Willem Barentsz undertook an expedition to explore the Northeast Passage to China and Japan. The crew stranded on the island of Nova Zembla (Novaya Zemlya) because they got stuck within the thick ice. The whole long and extremely cold winter was spent in a wooden house called: Het Behouden Huis (The Saved House). After the winter they sailed back to Holland in two little boats. During that voyage Barentsz died. In Harlingen a group of volunteers is building a replica of Barentsz' ship, working with authentic materials and procedures. In the summer of 2018 the ship will be launched. Let us inform you about this illustrious voyage. Come aboard this unique ship under construction! You are welcome at the shipyard in the Willemshaven.

Opening hours:

Monday-Friday: 11:00-17:00

Saturday-Sunday: 13:00-17:00

Hannemahuis

Location: Voorstraat 56

www.hannemahuis.nl

The Hannemahuis Museum, located in the centre of the old harbour city, is housed in a monumental patrician house. The regional museum exhibits objects that are related to the history and art history of Harlingen, and the town's maritime heritage, in particular its role in the whaling industry material on Harlingen's past as a whaling town, which brought so much wealth to Friesland in the 1700s. Other exhibits cover such other noble pursuits as silver crafting and Jenever (Dutch gin) distilling.

Opening hours:

Friday, Saturday, Sunday, August 3-5

12:00-17:00;

Monday, August 6: closed

8.2 FRANEKER:

The Eise Eisinga Planetarium

Location: Eise Eisingastraat 3, Franeker.

www.planetarium-friesland.nl

The world's oldest working planetarium. Between 1774-1781 Eisinga built an accurate scale model of the solar system in his living room. For more than 235 years all planets, stars sun and moon have been moving exactly as they do in reality. They are all driven by a mechanism of wooden wheels with more than 6.000 nails.

Every visitor receives an explanation in the Planetarium room.

Opening hours:

Friday-Monday August 3-6:

10:00-17:00

8.3 KORNERWERDERZAND

Wadden Center Experience

Location: Afsluitdijk 1c, Kornwerderzand

The Wadden Center on the Afsluitdijk (Kornwerderzand) is nice to pay a visit. The Wadden Center offers a total perception of the Unesco World Heritage Wadden Sea, the unique Fish Migration River, the IJsselmeer Region and, last but not least, the Afsluitdijk itself. Kornwerderzand is located at 8km from Harlingen.

Opening hours:

Friday-Monday August 3-6:

10:00 – 18:00

Kazemattenmuseum

Location: Afsluitdijk 5, Kornwerderzand

Next to the Wadden Center is the Kazemattenmuseum. In the Kazemattenmuseum you find stories and exhibitions about the period from the construction of the Afsluitdijk to the period of the "Cold War". The aim of these exhibitions is to propagate and keep alive the historical events around Kornwerderzand.

Opening hours:

Friday and Saturday, August 3-4:

10:00-17:00

Sunday, August 5:

13.00-17.00

APPENDIX A

SCHEDULE FERRIES



TO HARLINGEN FRI. 03-08-2018

DEPARTURE	DEPARTURE HARBOUR	FERRY BOAT	ETA HARLINGEN HARBOUR
10.30u	Terschelling	Midsland	12.25u
10.50u	Terschelling	fastferry	11.35u
11.45u	Vlieland	Vlieland	13.10u
12.30u	Terschelling	Friesland	14.25u
13.00u	Terschelling	fastferry	13.45u
15.20u	Vlieland	fastferry	16.00u
15.30u	Terschelling	Midsland	17.25u
16.15u	Terschelling	fastferry	17.00u
16.45u	Vlieland	Vlieland	18.10u

FROM HARLINGEN FRI. 03-08-2018

DEPARTURE	DESTINATION	FERRY BOAT	ETA HARBOUR ENTRANCE
09.45u	Terschelling	Friesland	09.50u
12.30u	Terschelling	fastferry	12.35u
13.00u	Terschelling	Midsland	13.05u
14.00u	Vlieland	Vlieland	14.05u
14.20u	Vlieland	fastferry	14.25u
15.00u	Terschelling	Friesland	15.05u
16.20u	Terschelling	Sneldienst	16.25u
17.20u	Terschelling	fastferry	17.25u
18.00u	Terschelling	Midsland	18.05u



TO HARLINGEN M0 06-08-2018

DEPARTURE	DEPARTURE HARBOUR	FERRY BOAT	ETA HARLINGEN HARBOUR
10.50u	Terschelling	fastferry	11.35u
11.45u	Vlieland	Vlieland	13.10u
12.30u	Terschelling	Friesland	14.25u
13.40u	Terschelling	fastferry	14.35u
14.00u	Terschelling	Midsland	15.55u
16.15u	Terschelling	fastferry	16.55u
16.45u	Vlieland	Vlieland	18.10u
17.30u	Terschelling	Friesland	19.25u

FROM HARLINGEN MA 06-08-2018

DEPARTURE	DESTINATION	FERRY BOAT	ETA HARBOUR ENTRANCE
11.30u	Terschelling	Midsland	11.35u
12.30u	Terschelling	fastferry	12.35u
14.00u	Vlieland	Vlieland	14.05u
14.45u	Terschelling	fastferry	14.50u
15.00u	Terschelling	Friesland	15.05u
16.30u	Terschelling	Midsland	16.35u
17.20	Terschelling	fastferry	17.25u

APPENDIX B

SAIL IN



	SAIL IN FROM 11:30 TOT 16:00			VHF 10 SHIP-SHIP			VHF 88 SAIL HARLINGEN					TIDE AND CURRENT AT BREAKWATERS		
	HIGH TIDE: 14:36	SLACK TIDE: 15:15		VHF 19 PILOT STATION			PILOT COORDINATION CENTRE: +316 2110 7476 (ONLY DURING SAIL)							
			pilot	LOA	draft (dm)	avg SOG	fairway buoy	VL1	BS1	BS 13	P1	Break-waters	m above LAT	current (knots)
1		Grossherzogin Elisabeth	yes	64	30	7,3	8:30	9:30	10:00	10:45	11:05	11:30	1,5	1,2
2		Stad Amsterdam		75	48	7,3	8:45	9:45	10:15	11:00	11:20	11:45	1,6	1,2
3		Santa Maria Manuela	yes	68	43	7,3	9:00	10:00	10:30	11:15	11:35	12:00	1,7	1,3
4		Statsraad Lehmkühl	yes	98	52	7,3	9:10	10:10	10:40	11:25	11:45	12:10	1,8	1,3
5		Kapitan Borchardt		42	32	7,3	9:20	10:20	10:50	11:35	11:55	12:20	1,9	1,3
6		Gulden Leeuw		67	42	7,3	9:30	10:30	11:00	11:45	12:05	12:30	2	1,3
7		Morgenster		46	24	7,3	9:40	10:40	11:10	11:55	12:15	12:40	2	1,3
8		Earl of Pembroke		44	35	7,3	9:50	10:50	11:20	12:05	12:25	12:50	2,1	1,3
9		Wylde Swan		54	35	7,3	10:00	11:00	11:30	12:15	12:35	13:00	2,1	1,2
10		Etoile		37	37	7,3	10:10	11:10	11:40	12:25	12:45	13:10	2,1	1,1
11		Mir	yes	109	70	7,3	10:30	11:30	12:00	12:45	13:05	13:30	2,2	1
12		Pogoria		49	40	7,3	10:45	11:45	12:15	13:00	13:20	13:45	2,3	0,9
13		Kruzenstern	yes	123	65	7,3	11:00	12:00	12:30	13:15	13:35	14:00	2,3	0,8
14		Europa		55	39	7,3	11:15	12:15	12:45	13:30	13:50	14:15	2,3	0,7
15		Sedov	yes	123	65	7,3	11:30	12:30	13:00	13:45	14:05	14:30	2,3	0,5
16		Eendracht+ (Morgenster)		60	40	7,3	11:45	12:45	13:15	14:00	14:20	14:45	2,3	0,4
17		Christian Radich	yes	73	49	7,3	11:50	12:50	13:20	14:05	14:25	14:50	2,3	0,3
18		Sorlandet	yes	64	45	7,3	12:00	13:00	13:30	14:15	14:35	15:00	2,3	0,2
19		Frederik Chopin		54	40	7,3	12:15	13:15	13:45	14:30	14:50	15:15	2,2	0,1
20		Artemis		59	34	7,3	12:25	13:25	13:55	14:40	15:00	15:25	2,2	0,1 eb
21		Tarangini	yes	53	45	7,3	12:35	13:35	14:05	14:50	15:10	15:35	2,2	0,1 eb
22		alexander von Humbolt II	yes	65	52	7,3	12:50	13:50	14:20	15:05	15:25	15:50	2,1	0,2 eb
23		orsa maggiore					12:55	13:55	14:25	15:10	15:30	15:55	2,1	0,2 eb
24		avatar					13:00	14:00	14:30	15:15	15:35	16:00	2	0,2 eb

APPENDIX C

SAIL OUT

HIGH TIDE HARLINGEN 16:24			OUTBOUND SHIP KEEP IN LINE TILL BUOY BS 17/18						
			Pilot	LAB	E.T.D.	quay	BS 1-2	pilot return	
1	orsa maggiore	Het Dok			12:00	12:10			
2	Tarangini	Het Dok			12:05	12:20	14:00	15:10	
3	Frederyk Chopin	Het Dok			12:15	12:30			
4	christian radich	Het Dok			12:20	12:35	14:10	15:10	
5	gulden leeuw	Het Dok			12:30	12:45			
6	Alexander von humboldt	Nieuwe Willemshaven			12:40	12:55	14:20	15:10	
7	Artemis	Nieuwe Willemshaven			12:45	13:00			
8	Santa Maria Manuela	Het Dok			12:50	13:05	14:35	15:10	
9	eendracht	Nieuwe Willemshaven			13:00	13:10			
10	Sorlandet	Nieuwe Willemshaven			13:05	13:20	15:00	15:10	
11	Europa	Oude Buitenhaven			13:20	13:35			Vlieland arrival
12	Etoile	Oude Buitenhaven			13:25	13:40			
13	Earl of Pembroke	Oude Buitenhaven			13:30	13:45			
14	Morgenster	Nieuwe Willemshaven			13:40	13:55			
15	Pogoria	Nieuwe Willemshaven			13:50	14:05			Vlieland departure
Eventueel vertrek deel Zuiderhaven									
16	Avatar	Nieuwe Willemshaven			14:25	14:50			Friesland arrival
17	Wylde Swan	Nieuwe Willemshaven			14:35	14:55			
18	Stad Amsterdam	Nieuwe Willemshaven			14:45	15:05			
VSM									
19	Sedov	Nieuwe Willemshaven			14:50	15:05	18:00	20:00	Friesland departure
20	Mir	Nieuwe Willemshaven			15:10	15:25	18:15	20:00	
21	Kruzenstern	Nieuwe Willemshaven			15:20	15:35	18:30	20:00	
Vlierede									
22	grossherzogin elisabeth	Oude Buitenhaven			15:30	15:45	17:45	20:00	
23	kapitan borhardt	Oude Buitenhaven			15:35	15:50			
24	Statsraad Lehmkuhl	Nieuwe Willemshaven			15:40	16:00	18:00	20:00	Midland arrival

